# 1959 JUMBO

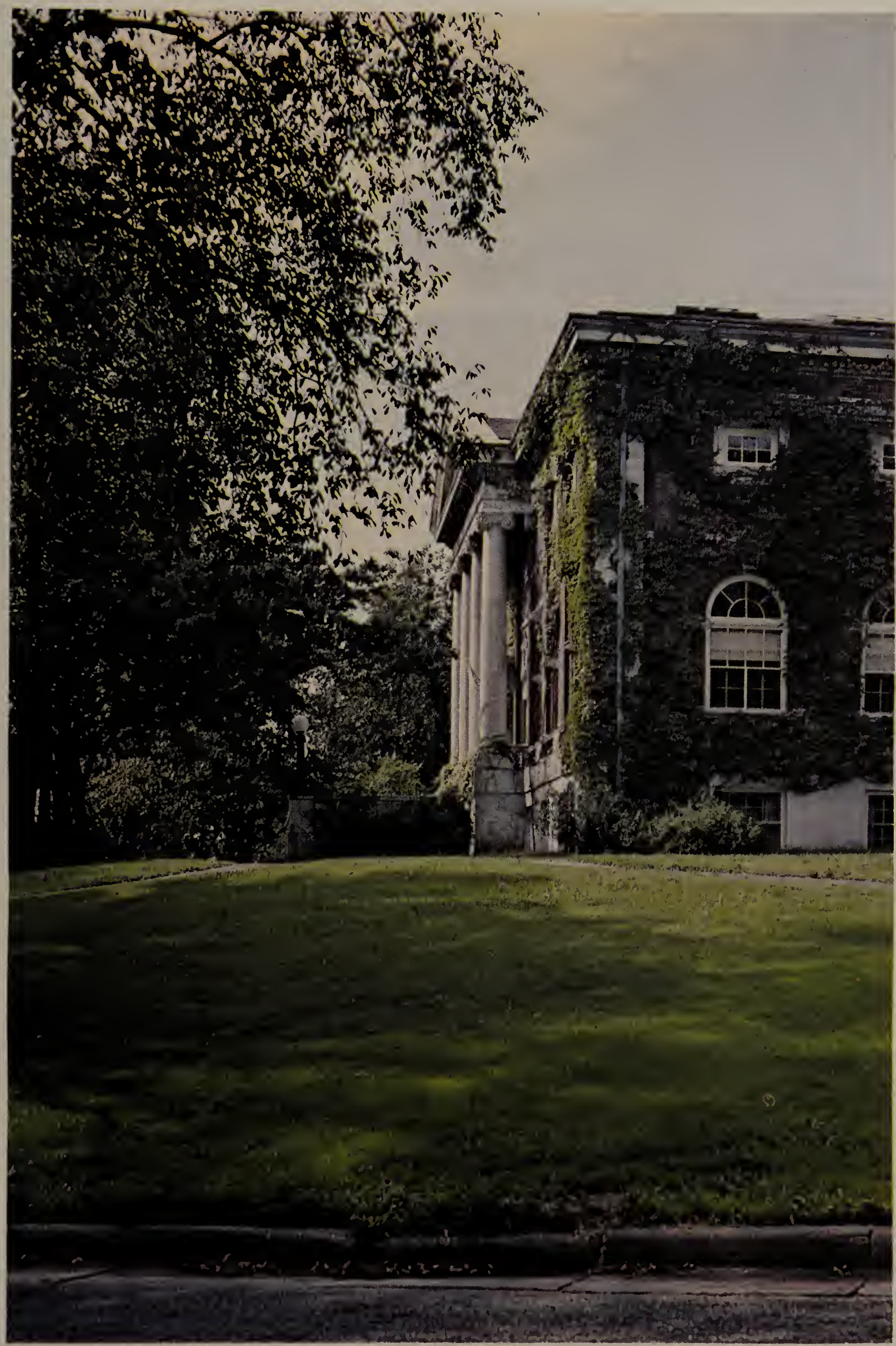

PRESENTING A CHRONICLE
J
TUFTS

OF ACHIEVEMENTS AND MEMORIES IN THE

# JUMBO

NINETEEN HUNDRED, FIFTY-NINE

THE UNDERGRADUATE BOOK OF

TUFTS COLLEGE AND JACKSON COLLEGE

PAX ET LUX

UNIVERSITY

MEDFORD
MASSACHUSETTS

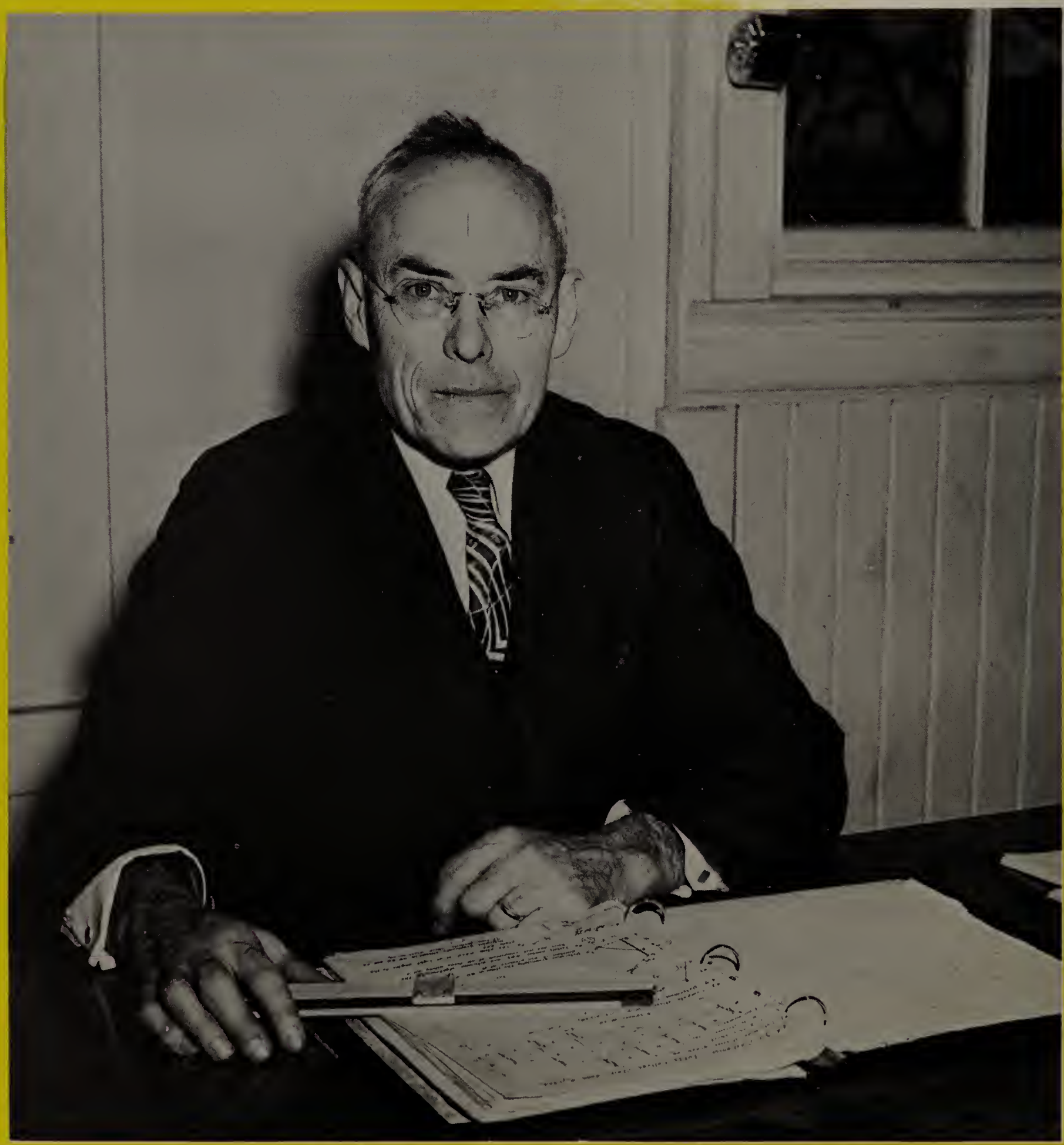

PROFESSOR FREDERIC N. WEAVER

# DEDICATION

Professor Frederick N. Weaver is retiring this year after twenty-two years as chairman of the Department of Civil Engineering. A graduate of Tufts in 1913 with a B.S. in engineering, Professor Weaver has always been closely associated with his Alma Mater. During World War 1, he saw action with the 101st Engineers in the 26th Yankee Division of the American Expeditionary Forces, and was wounded at Chateau-Thierry. He is co-author of the history of his famous company.

Professor Weaver returned to Tufts in 1919 as an instructor. His interests have always extended beyond the engineering classroom. He is former President of the Tufts Chapter of the American Association of University Professors. He is also chairman of the Committee on Academic Awards. Professor Weaver has designed numerous bridges and is author of a textbook, **Applied Mechanics.** He is past president of the Boston Society of Civil Engineers, the oldest civil engineering society in the United States. He is a member of Tau Beta Pi and Sigma Xi.

Professor Weaver has always been interested in the theatre at Tufts. Once a coach of dramatics at Jackson, he has directed productions here, written criticism, and at one time wrote a one-act play which was produced here. Unusual though it is, Professor Weaver's hobby is conversational French. He spends many hours speaking only this language with members of the Department of Romance Languages at the Tufts Faculty Club.

For forty years Professor Weaver has brightened the Tufts campus. He will be missed but not forgotten. He is a Tuftsman whom we shall always be proud to recall and identify with the Tufts tradition.

# APPRECIATION

Dr. John P. Tilton was born in Massachusetts in 1900; he was raised as a "State of Mainer" and he died a Tuftsman. Educated at Colby College and Harvard University, he gave thirty years of loyal and loving service to Tufts. The highest ideals of this institution were always first in his mind and he constantly strove with selfless devotion for their realization. Beloved teacher, brilliant executive, and loyal friend, he will be long mourned as the years pass on as an irreplaceable loss to the institution he chose to serve.

Dr. Tilton, in the course of his long and varied career, has taught English and Psychology; active also in organizations in the field of education, he was once Dean of the Graduate School and rose to the position of Senior Vice President of the University.

Last June he was awarded a Tufts Alumni Council citation presented to him by Dean Emeritus George S. Miller, President of the Tufts Alumni Association, who said, "As a member and officer of numerous educational organizations, you have added to the prestige of Tufts. Quiet, unassuming, self-effacing, effective, friendly, you render invaluable service as 'the President's right hand man'."

Tuftsmen shall never forget John Tilton and the essential part he has played in the building of their University.

DR. JOHN P. TILTON

# CONTENTS

FACULTY . . . . . 16

SENIORS . . . . . 34

ORGANIZATIONS . . . . . 86

ACTIVITIES . . . . . 136

TUFTS SPORTS . . . . . 150

JACKSON SPORTS . . . . . 177

GREEK WORLD . . . . . 188

ADVERTISING . . . . . 224

# How one University..

# lives...

learns...

# FACULTY

NILS Y. WESSEL
President

Vice-President
JOHN P. TILTON

Vice-President
FRANK A. TREDINNICK JR.

C. RUSSELL DeBURLO JR.
Comptroller

Dean of Men
CLIFTON W.
EMERY JR.

Dean of
Jackson College
KATHERINE R.
JEFFERS

DEAN ASHLEY S. CAMPBELL
College of Engineering

DEAN CHARLES E. STEARNS
College of Liberal Arts

DEAN RICHARD A. KELLEY
College of Special Studies

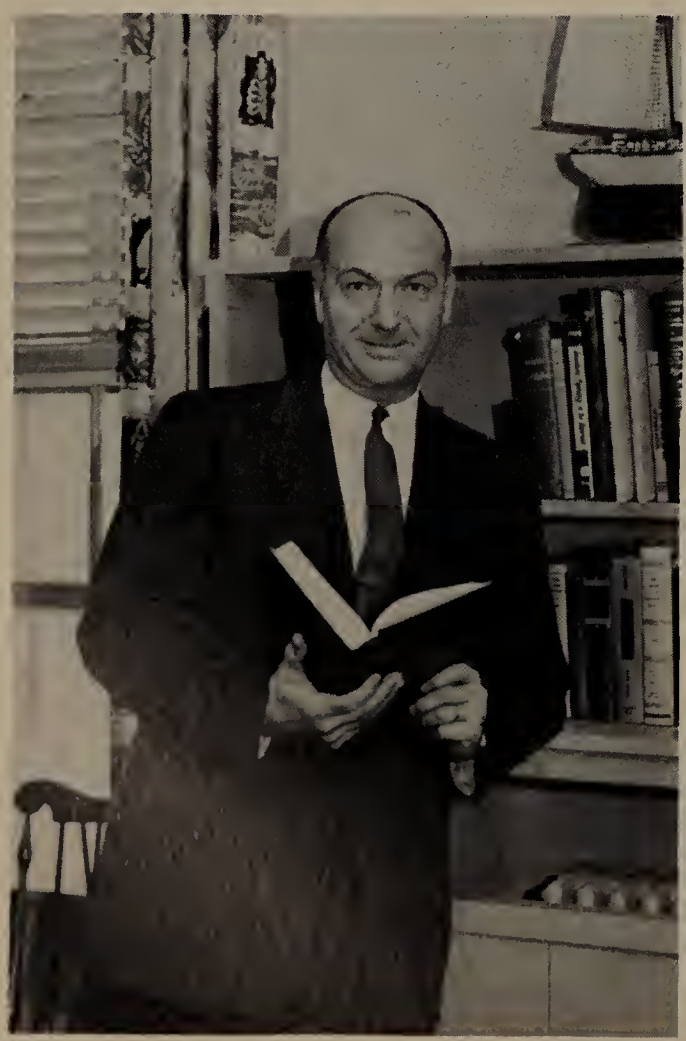

ASST. DEAN WYNNE-ROBERTS
Jackson College

ASSOC. PROF. J. S. KOMIDAR
Librarian

MR. F. P. NICKLESS, JR.
Alumnie Secretary

ASST. PROF. G. E. CURTIS
Admissions

ASST. PROF. J. R. STRAWBRIDGE
Recorder

MR. D. G. ABBOTT
Publications

MRS. R. W. SALTMARSH
Placement

Prof. E. S. Ahston
Chaplain

Mrs. V. C. Lovejoy
Jackson Admissions

Mr. W. E. Drew
Financial Aid

Dean Benjamin B. Hersey
Crane Theological School

Mr. J. T. Friis
Planning Engineer

Prof. C. W. Heath
Health Services

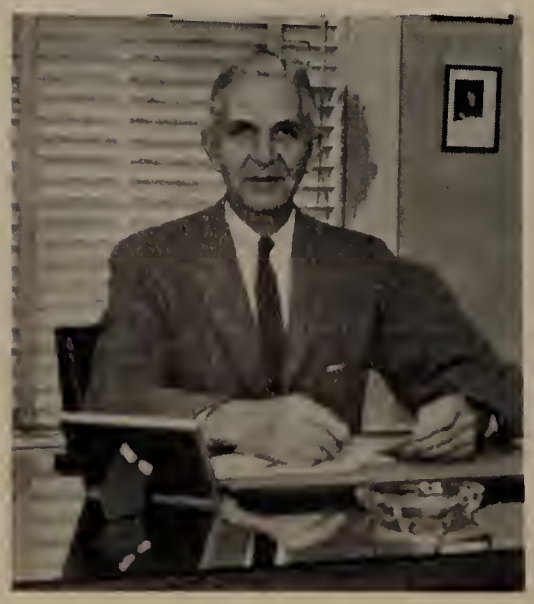

Asst. Prof.
A. R. Schmidt, Jr.
Counselling

Mrs. C. B. VanAuken
Public Relations

Prof.
Kenneth O. Myrick
Chairman

Assoc. Prof.
J. Holmes

Assoc. Prof.
W. P. Kinne

Prof.
N. B. Birk

Assoc. Prof.
P. H. Flint

Asst. Prof.
G. Birk

Asst. Prof.
S. Barnet

Mr. D. E.
Philips

Mrs. Holmes

# ENGLISH

Mr. A. F.
McLean

Mr. W. M.
Milton

Mr. H. P.
Coolidge

Mr. H. G.
Ridlon

Mrs. C.
VanAuken

# DRAMA and SPEECH

Prof. Marston
S. Balch
Chairman

Asst. Prof.
R. D. Elder

Mr. R. M.
O'Neil

Asst. Prof.
F. B. Hanson

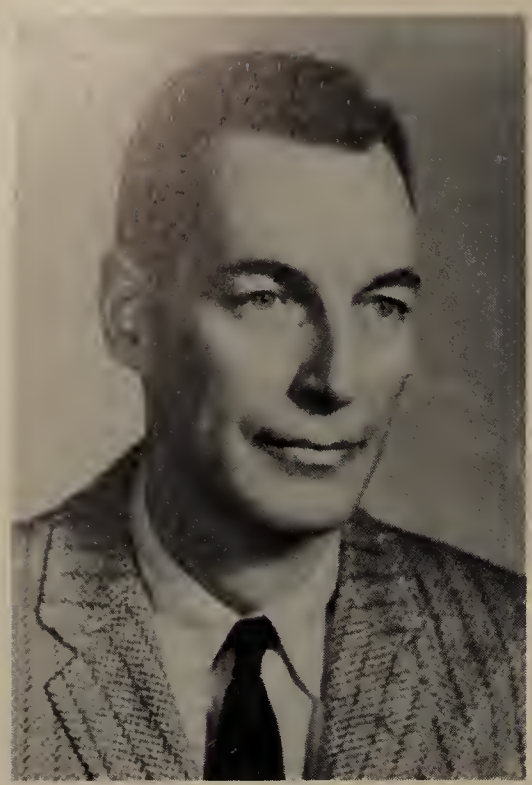

Assoc. Prof.
Kenneth MacKillop Jr.
Chairman

# MUSIC

Asst. Prof.
W. J. King

Asst. Prof.
R. L. Miller

# RELIGION

Prof. Eugene S. Ashton
Chairman

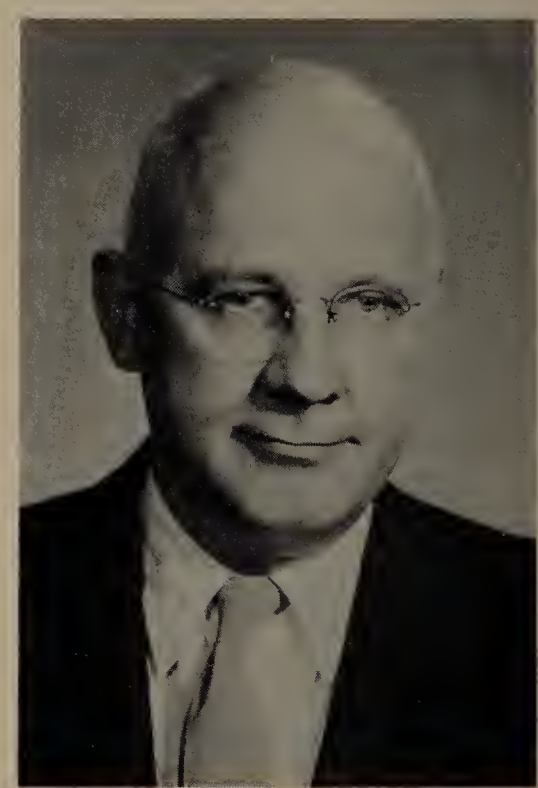

# GEOLOGY

Prof. Robert L. Nichols
Chairman

Asst. Prof.
J. D. Hume

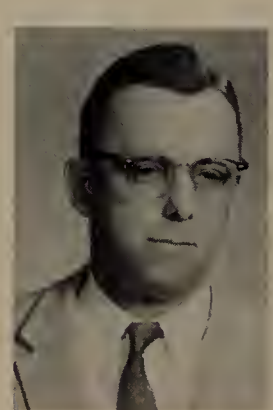

Asst. Prof.
W. W. Sayre

Prof. George B. Burch
Chairman

# PHILOSOPHY

# PSYCHOLOGY

Prof. Dorothea J. Crook
Chairman

Asst. Prof.
P. Coleman

Asst. Prof.
P. B. Sampson

Mr. L. Weiner

Assoc. Prof.
A. L. Palubinskas

Assoc. Prof.
C. B. Wellington

Asst. Prof.
L. E. Rudd

Asst. Prof.
A. R. Schmidt

Mrs. J.
Wellington

Assoc. Prof.
Daniel W. Marshall
Chairman

# EDUCATION

Prof. Frederick
M. Ellis
Chairman

Prof. Harry Arlanson
Director of Athletics

# PHYSICAL EDUCATION

Asst. Prof.
J. R. Goodfellow

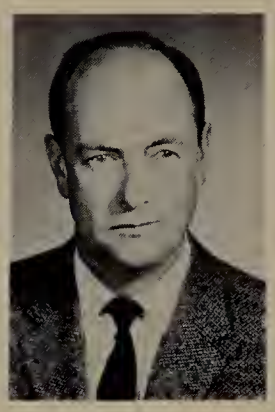

Asst. Prof.
G. W. Grimshaw

Mr. R. C.
Meehan

Assoc. Prof.
L. R. Palmer

Prof. Russell T. Smith
Chairman

# SOCIOLOGY

Mr. C. T. Price

# FINE ARTS

Prof. Albert D. Ullman
Chairman

Mr. R. Sokol

Asst. Prof.
W. K. Carter

# MODERN LANGUAGES

Prof. G. H. Gifford

Mr. L. M. Ugalde

Mrs. M. Kimball

Assoc. Prof. E. K. Shapira

Assoc. Prof. Seymour O. Simches Chairman

Prof. William K. Provine Chairman

# GERMAN

Asst. Prof. J. C. Wells

Mrs. L. Halm

Assoc. Prof. M. Newton

Prof. Van L. Johnson Chairman

# CLASSICS

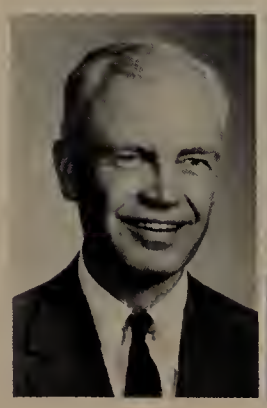

Mr. F. P. Jones

Mrs. N. G. Wyatt

Mr. W. H. Kagdis

# PHYSICS

Prof. Julian K. Knipp
Chairman

Asst. Prof.
A. M.
Cormack

Assoc. Prof.
B. J. Malenka

Asst. Prof.
K. A.
McCarthy

Asst. Prof.
K. S. W.
Champion

Asst. Prof.
B. F. Stearns

Asst. Prof.
J. Schneps

Asst. Prof.
J. R.
Tessman

Asst. Prof.
T. J.
Hendrickson

# MATHEMATICS

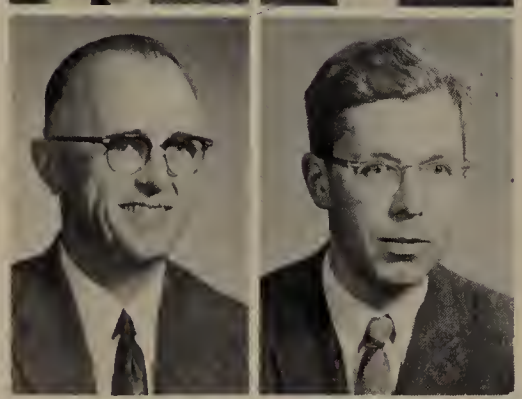

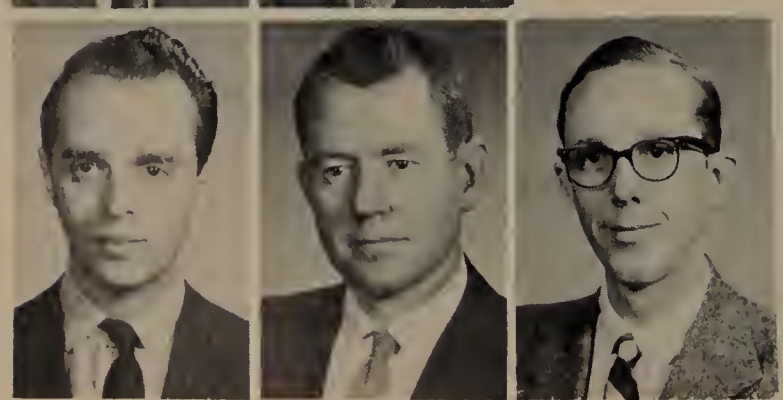

Asst. Prof.
G. S.
Mumford, III

Prof. D. G.
Fulton

Asst. Prof.
R. Katz

Asst. Prof.
A.H. Aaboe

Asst. Prof.
W. F.
Reynolds

Asst. Prof.
F. S. Holt

Dr. H. Rouse

Prof. James A. Clarkson
Chairman

# NAVAL SCIENCE

LCdr. M. J. Winton

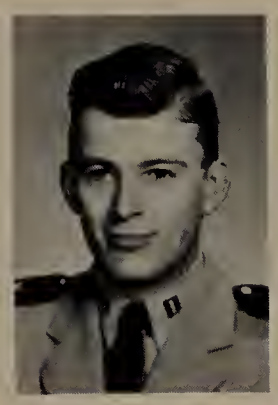

Lt. A. E. DeTonnancourt

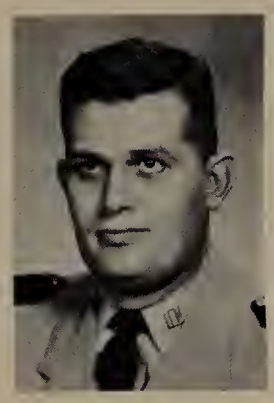

Lt. C. H. Sassone

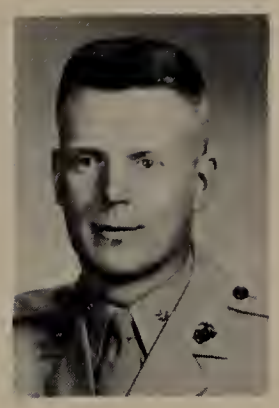

Major F. S. Wood

Col. D. W. Torrey
— Prof. of Naval Science

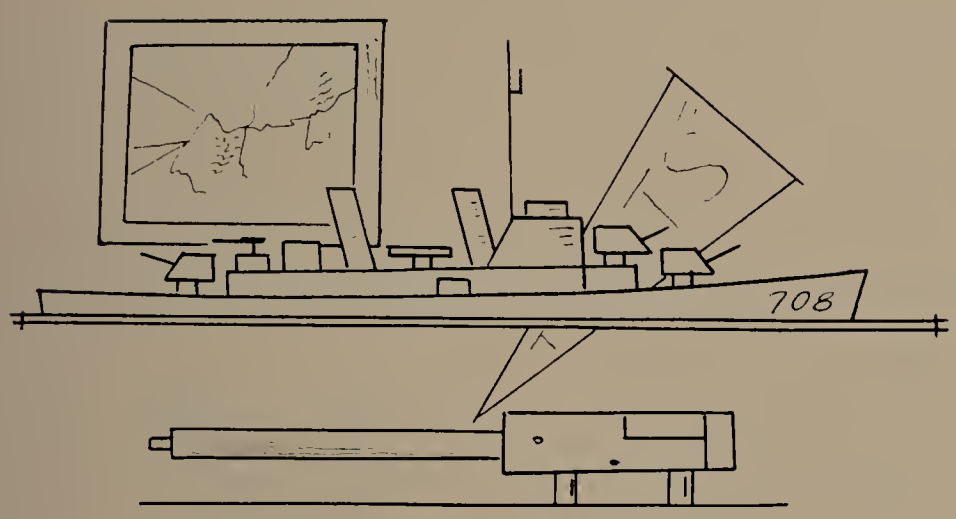


# AIR SCIENCE

Capt. F. Pride

Capt. J. J. Grauer

Capt. A. L. Clark

Lt. Col. S. Velebny
Prof. of Air Science

Prof.
H. R. Sweet

Prof.
R. L. Carpenter

Asst. Prof.
E. A. Weiant

Dr. C. C. Roys

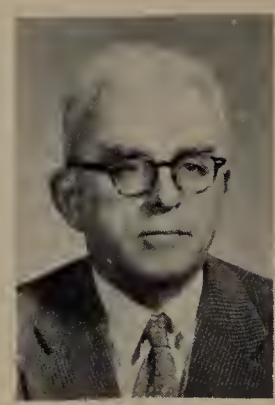

Prof.
K. D. Roeder

Asst. Prof.
G. L. Sames

# BIOLOGY

Prof. Paul A. Warren
Chairman

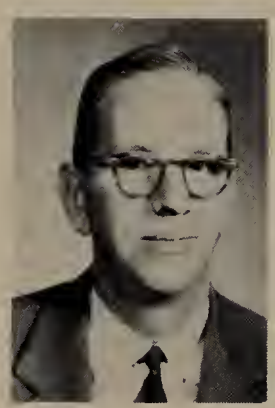

Assoc. Prof.
C. E. Messer

# CHEMISTRY

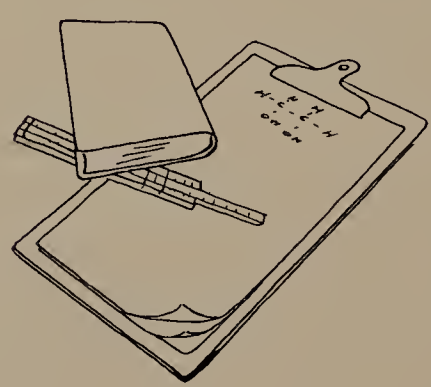

Prof. M. Kent Wilson
Chairman

Assoc. Prof.
T. R. Gibb

Prof.
R. D. Eddy

Asst. Prof.
G. G. Evans

Dr. S. I.
Epstein

Mrs. E. W.
Bishop

Assoc. Prof.
J. C. Littlefield

# ECONOMICS

Assoc. Prof.
D. H. Gray

Assoc. Prof.
N. R. Smith

Assoc. Prof.
H. B. Ernst

Asst. Prof.
H. A. Bridgman

Prof. Lewis F. Manly
Chairman

Assoc. Prof.
R. E. Miller

Mr. A. L.
Parkman

# HISTORY

Prof. Albert H. Imlah
Chairman

Mr. J. E.
Higgins

Dr. G. E. Hoar

Assoc. Prof.
F. K. Abbott

# GOVERNMENT

Prof.
F. K. Patterson

Prof.
M. B. Lambie

Mrs. E. C. Sweet

Prof. Robert R. Robbins
Chairman

# MECHANICAL ENGINEERING

Prof. Lloyd
M. Trefethen
Chairman

Assoc. Prof.
R. L. Harrington

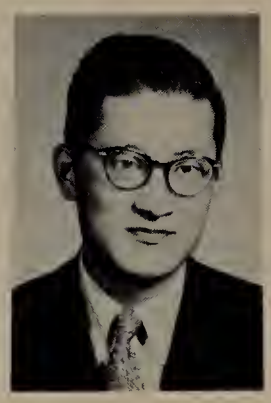

Asst. Prof.
H. Choi

Prof. E. E.
Leavitt

Assoc. Prof.
K. N. Astill

Asst. Prof.
F. C. Nelson

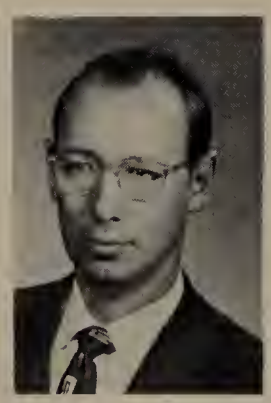

Assoc. Prof.
D. E.
Higginbotham

Prof. G. H.
Hammond

Assoc. Prof.
E. J. Maskalenko

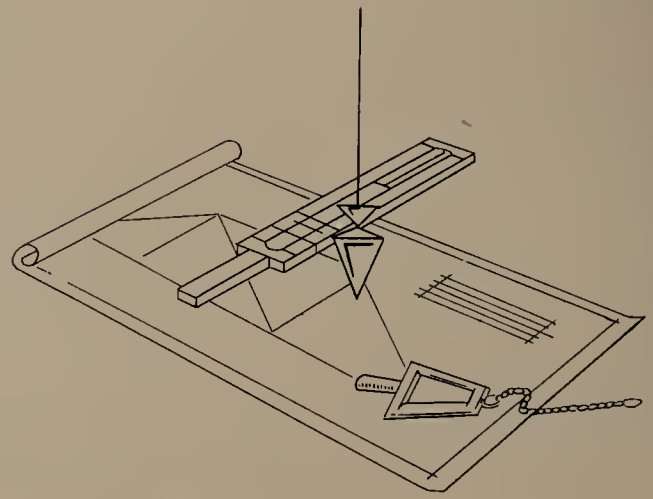

Asst. Prof.
A. L. Pike

# ELECTRICAL ENGINEERING

Assoc. Prof.
J. L. Warner

# ENGINEERING GRAPHICS

Asst. Prof.
G. A. D'Amato

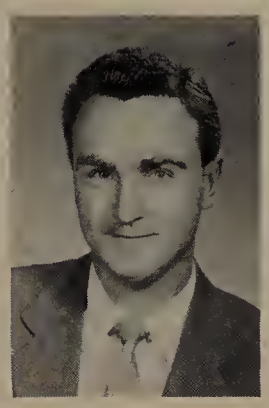

Mr. W. P. Rule

Prof. A. W.
Leighton

Assoc. Prof. P. H. Hill
Chairman

Prof. Leighton B. Smith
Chairman

Mr. S. I.
Atallah

# CHEMICAL ENGINEERING

# CIVIL ENGINEERING

Assoc. Prof.
P. S. Rice

Asst. Prof.
R. L. Savage

Assoc. Prof.
P. A. Dunkerley

Prof. Earle F. Littleton
Chairman

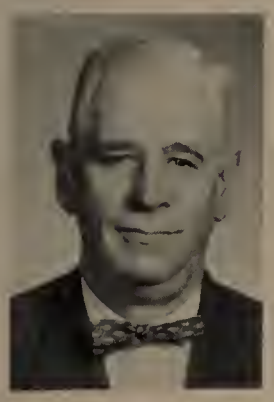

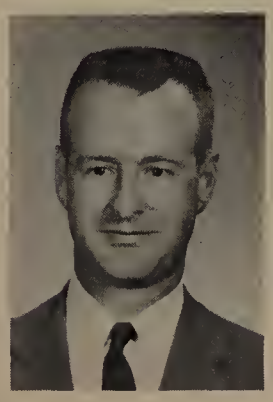

Asst. Prof.
A. Richardson

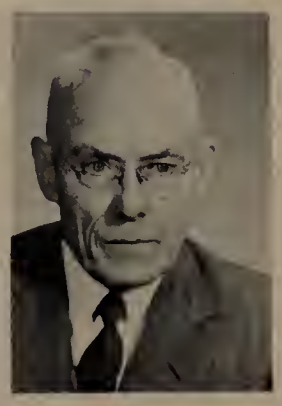

Prof. F. N.
Weaver

# SENIORS

# CLASS HISTORY

The history of the class of 1959 actually begins somewhere in the late 1930's when we were sprung from darkness into light. We grew up with the depression at our backs and the sound of drums in our ears as the world waited with a question on its lips. Would our way of life survive? The drums beat on, beating out names we would never forget, names that framed the insecurity of that age — Bataan, Corregidor, Midway, El Alagin, Sicily, the Kaserine pass, Guadalcanal, Tarawa, Leyte Gulf, Normandy, the Bulge, the Rhine, and Berlin. Then there was Hiroshima and after that —silence! A new world had been born and we were thrust helpless into it. War was an impossible tool of foreign policy and we faced a future of unhappy peace in the shadow of death. And always there is fear and wonder. What exactly happens to a gene under exposure to radioactivity and how shall it affect our children?

We eased through high school with most of our attention devoted to athletics and the opposite sex. Some read books. Others complained about the so-called work load, but, then came college. We arrived in that fall of 1955 with all sorts of ideals and sure that college would be a snap. After all, we had experience; we'd been students all of our lives. Besides, college was mostly fun. We were bombarded by placement and psychological tests, Freshman talent night, Pretzel night at the Tufts Arena Theatre. There was a mayor and also a group of stern young men with paddles, the enigmatical Sword and Shield.

Tufts had a football team. A good one! This surprised us, but we were reassured as the Jumbos ripped off a fine season dropping one to Trinity and one to Williams. It was a long while back, but the Lord Jeffs crumbled that year, as did the other opponents.

Then there was fraternity rushing and the mysterious Greek world opened up for us. It proved much less mysterious on close examination. There were chores and late-nights of anguish before pitiless brothers and finally hell-week and initiation. Because of an unfortunate incident at M. I. T., hell-rides were banned.

We were soaked in "pray for rain," and discovered the **Weekly** and the **Tuftonian.** Robert Frost was an old friend of Tufts and he came again as he always had, as he always would. There was also some guy called Len Krenshe, a local rival for Max Shulman.

On December 8th we became a university, a "small university of high quality." Tufts was growing. There were new ideas here. We had a future.

One of the old ideas was final exams. The Weekly revealed the schedule one black day, and, of course, everyone had five exams the same day, at the same hour.

Tufts had its own poet we discovered. His name was John Holmes, affectionately referred to as a "major minor American poet." That year he was Phi Beta Kappa poet at William and Mary and at Harvard. We also had a Christmas sing and a Winter Carnival with snow. There were skits and snow sculptures, dancing and general debauchery.

Some guy from Vermont named Bob Watson was Class president. Prof. Miller, "Mr. Tufts," retired. The track team was unbeaten and Brooks Johnson, who ran like a gazelle, was coming close to world records. WTCR, the college radio station, was on the air and Tufts had entered the electrical age. **Don Juan in Hell** was a smash at the Arena Theatre and Tufts Honor Societies were reformed amidst dim roars from the Student Council. The Weekly announced a tuition hike of one hundred bucks in big black type that rivalled the **New York Daily News.**

Then there was Mayoralty. Who could forget Nero's car being driven down the War Memorial steps, the strip-teaser, chariot races, a long evil black roadster carrying Nasty Nick. The big show was wild and Nick was in. Final exams after hectic Spring Weekends. A nice long summer.

We returned in the fall of 1956 as upperclassmen. We had our year of adjustment behind us and now we were expected to produce. Most of us, we hope, realized that college was a place to begin a life-long assimilation of our culture, its ideals and aspirations, so that we might nurture them and advance them. But the spirit of the class-room is difficult to capture; it is a very personal thing. Each of us dwells in his own world of intellectual growth. We can remember the all-nighters, the ones we flunked, a few great books, some boring lectures, and a favorite professor, but our education, as a whole, is too much a part of us to be dissected.

We returned to discover that Sigma Kappa had left campus. Alpha Xi Delta soon followed. We had two new locals—Thalia and Alethea. The problem had been restrictive clauses and the girls had pulled out. We could be proud of them.

Jack Leckie was our class prexy and Les Elgart showed up so that we could dance. The Carnegie Foundation gave us $35,000 so that we could do a self-study, for we were still growing. Now we had to figure out where, why, and how.

Davie Wells dropped back for a punt, but changed his mind. Normie Wright grabbed the pitch-out and was away for a first down. There was a lot of yelling and a lot of worrying, but when it was all over Harvard had been beaten 19-13. It looked like an undefeated season, but out at Amherst they had other ideas, and a spirited Lord Jeff eleven humiliated us 6-0. We won the others, including our first victory over Trinity since 1902, and a shellacking of Williams 40-20.

It looked like World War I on campus with ditches cutting the green beauty of the hill. They were putting in a much touted central heating system. All we knew about was a smokestack as high as the sky. There was a map in the Weekly showing how the golf course would disappear as

Tufts grew. Who liked golf anyway? But who wanted a big university? Delayed rushing was the key that year and it heralded revolutions to come.

Harry Poole Burden retired and we had a new dean of the Engineering School. His name was Ashley Campbell. He had a moustache and he was young and full of new ideas.

The first New England Student Council Confab was held here and many, many showed up. There was talk of a Student Union and even pictures. The chorus put on **La Vie Parisienne,** and some longed for a junior year abroad. Dr. Tong, the Chinese Ambassador came to tell us not to reconize communist China, and Arthur Fiedler came to conduct the New England Intercollegiate Band. Tufts placed seven on it. The faculty made history by revealing their brand of Tufts history in **Hullaballou.** The show was terrific. The Weekly raised hell about campus lighting. The Delts won a high-fidelity phonograph with 24,000 Marlboro Cigarette boxes, a lot of smokes, man! The Weekly raised more hell over the food in Carmichael and Hodgdon. Meanwhile Davies House was robbed.

Vaughn Monroe was here for Ivy weekend and it was a great Mayoralty with Turks and Germans meeting as in historic days of yore. Sultan Sinbad against beer-guzzling John Jacob Jingleheimer Schmidt. The Bavarian Beer Booster won.

Tuftsman Vannevar Bush was honorary chairman of a drive for a new engineering building and that guy Krensche turned out to be two seniors named Bill Brannigan and Al Applebaum. Al also was Junior Day Marshall.

Finals were here again, but we knew how to study now, and besides a great summer was just in sight.

We came back to school that fall with grad-school uppermost in our minds. This was the year to show our stuff. Pre-requisites were satisfied and it was time to really get educated. Asiatic flu was rampant. Some girl's schools were quarantined, so Tuftsmen were forced to go out with Jackson girls. The football team was good, for we had Kurker, Fisher, Abrahamian, and Ellis. In a game that we'll all remember, Williams came from behind to tie it up 26-26. The Lord Jeffs were around again. As usual they proved to be a sore spot tripping us up in a driving rain 19-6. It was a sad homecoming, but little Ivy League football made **Sports Illustrated.** We won the rest. Abrahamian was leading ground-gainer in New England, Ellis was one of the best punters in the country and Kurker got a professional bid.

The heating plant was up and working, but who wanted heat at three in the morning and why did they turn it off on Sundays? One time it even blew up.

We had a new Vice-President named Tredinnick, real good guy who never forgot a name. Dean Acheson delivered the first of a series of lectures for the Fletcher School. They became a book, **Power and Diplomacy.** Maintenance struck and we had to keep the dormitories clean ourselves. The Student Council came out with the **Student View.** It evaluated courses on the hill and made some Profs unhappy. We got a Steinman Poetry Grant. He was the greatest builder of bridges in the world. MacLeish, Ransom, Wilbur, Sandburg, and Ciardi would come the next year because of his generosity.

The Tufts chorus was great and would be on television. We thought our football team was great, but we discovered that Ding Dussault, the track coach, had won 401 out of 417 meets that his team ran in. Wow!

The Weekly was raising hell again about easy courses. They ran a column called **Gut of the Week.** People started reading the paper and Dick Howe, the editor, was flooded with mail. He kept tempers up with an attack on commuters; they were second class citizens, he said.

Ken Patton came to speak to us on a new concept in liberal religion. He made us think as the dynamic socialist, Norman Thomas. The ideas were really flying.

Ray Fisher turned out to be a great wrestler and somebody started a parachute club. The mayor flunked out and was replaced by a booming Harvey Karten, affectionately known as the Box. He had a Junta too. Mayoralty rolled around and it was all Mississippi with Huck Finn against Mississippi Mike, the gambler. The red-blooded American boy won while Mark Twain stirred in his grave.

We don't know how it started, but we had a panty raid. It was a regular rumble on the hill with cops and paddy wagons. The President even showed up, apparently we had roused him from slumber. No one was hurt and it was a lot of fun. Next morning the girls retaliated and stormed fraternity row. The biological symbol of the female graced each door. It's been a long time.

The chorus put on **Susannah** and we entered the **Twilight Crane** in the Yale Drama Festival. The IFC raised hell over Fraternity averages. It was second semester rushing for the next year and no freshmen could have cars. The Student Council uncovered a scandal; it was the Tufts Film Society. Words were also exchanged over Ivy Weekend. Louis Armstrong showed up and it was really swinging, man!

The baseball team won the greater Boston League championship over Ivy-league leading Harvard. Paul Perito was President of the Student Council and Virginia Krest was elected for Jackson. Dave Fox was class president.

Final exams again, but we could all look forward to a great Senior year. Nothing to worry about but the football team, the army, and admission to graduate school. "Where e'er you go the wide world over, don't forget the Brown and Blue."

**Lawrence M. Abrams**
**7 Mt. Hood Rd.**
**Brighton 35, Mass.**

**B.S.** **Chemical Engineering**

AIChE, Pres.; Tau Beta Pi; Dean's List; Hillel.

**Ruth Esther Anderson**
**48 Oriole St.**
**West Roxbury, Mass.**

**A.B.** **Education**

Dean's List 1, 2, 3; Society of Scholars 4; Class Sec'y 4; Stratton Hall Pres. 3; Tufts Mountain Club 1, 2, 3, 4; Jackson Student Council 2, 3; Tufts Student Council 2; Swimming 1, 3; Congregational Club 1, 2; SNEA; Phi Beta Kappa; Ethel M. Hayes Scholarship.

**James F. Aiken**
**582 Fulton St.**
**Medford, Mass.**

**B.S.** **Chemistry-Biology**

Newman Club; Pre-Med Society.

**Robert P. Andrews**
**162 Warren Ave.**
**Quincy 70, Mass.**

**A.B.** **Government**

Delta Tau Delta; I.F.C. 3; Pre-Medical Society 2, 3, 4; Transfer from University of Vermont.

**Joseph S. Aloisi**
**77 Barbara Rd.**
**Middletown, Conn.**

**B.S.** **Psychology**

Psychology Club 3, 4; Middle Hall 2, 4; Leonard Carmichael Society 3, 4; Rodin Society 3, 4; IR Club 3, 4; Tufts Weekly 4.

**Gerald S. Antonia**
**614 River St.**
**Mattapan, Mass.**

**B.S.** **Physics**

Physics Club. Transfer from Boston College.

**Charles Francis Ames, Jr.**
**5 Park Street**
**Saugus, Mass.**

**A.B.** **Government-History**

DeMolay; Congregational Club 2, 3, 4; International Relations Club 3, 4—Treasurer 4; Dean's List.

**Robert S. Apsey, Jr.**
**22 Prince Ave.**
**Winchester, Mass.**

**A.B.** **Economics**

Tennis team, Capt. 4; Yacht Club; Economics Club; Pre-Legal Society.

**Leslie A. Amster**
**1470 Center St.**
**Hillside, N. J.**

**A.B.** **English**

Alethea 2, 3, 4; Dean's List 1, 2, 3; International Club 4; Jackson Student Council 2; Yacht Club 2; Pan-Hell 4; Middle Hall 1, 2, 3, 4.

**Roger W. Armstrong**
**92 Bellevue Rd.**
**Lynn, Mass.**

**B.S.** **Chemistry**

NROTC; Dean's List 2, 3; Chem. Society 2, 3, 4; Intramural Sports 2, 3.

**Dion R. Arrigoni**
**Durham, Conn.**

**B.S.** **Civil Engineering**

Alpha Sigma Phi; A.S.C.E. 2, 3, 4; Intramurals 2, 3, 4.

**Harold W. Bailey, Jr.**
**255 Morass Rd.**
**Grosse Pointe, Michigan**

**A.B.** **Economics**

Alpha Tau Omega: Cross Country 1; Indoor Track 1; Outdoor Track 1; Middle Hall 2, 3, 4; Dean's List 3; Sports Car Club 4; Yacht Club 3, 4.

**John A. Atwood**
**22 Elm St.**
**Everett 49, Mass.**

**B.S.** **Chemical Engineering**

A.S.C.E. 2, 3, 4; Dean's List 2, 3.

**Robert C. Baker**
**15 Bemis Rd.**
**Wellesley Hills, Mass.**

**B.S.** **Mechanical Engineering**

A.S.M.E.; Intramural Sports.

**Sumner R. Auerbach**
**31 Emmons St.**
**Milford, Mass.**

**B.S.** **Chemistry-Biology**

Phi Epsilon Pi; Lambert Kingsley Society; Pre-Medical Society; W.T.C.R.

**John S. Banas, Jr.**
**392 Parker St.**
**Springfield, Mass.**

**B.S.** **Biology**

Delta Tau Delta; Zoology Lab Instructor; Football Mgr. 1, 2, 3; Student Counselor; Ivy Book—co-editor 4; Pre-Medical Society Pres. 4; Lambert Kingsley, vice-pres. 4; Dean's List 3, 4; Tufts Rep. to N. E. Biology Convention 3; Newman Club.

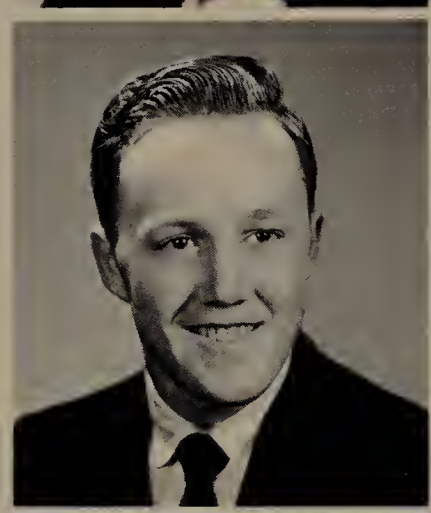

**James I. Ausman**
**4674 N. Woodburn St.**
**Milwaukee 11, Wisc.**

**B.S.** **Chemistry-Biology**

Alpha Epsilon Pi; Pre-Med Club 1 2; Class Vice-Pres. 2, 3; Ivy Society; Sword & Shield; Lambert Kingsley Society; Society of Scholars; Who's Who in American Colleges & Universities; Olmstead Fellowship in Biology; Churchill Prize in Zoology; Biology Open-house, first prize 1; Freshman Counselor 2, 3; Dean's List 1, 2, 3; Phi Beta Kappa 4; Max Tishler Scholarship 4.

**Pamela Banks**
**2 Madison Rd.**
**Wellesley Hills 82, Mass.**

**A.B.** **Philosophy**

Dean's List 1, 2; University of Geneva, Switzerland 3; Transfer from Washington College.

**Raymond W. Bacon, Jr.**
**135 Country Club Rd.**
**Melrose, Mass.**

**A.B.** **History**

Republican Club. Transfer from Harvard, Northeastern.

**Bette Bao**
**42 Cranford Place**
**Teaneck, N. J.**

**A.B.** **Government**

Modern Dance Club 1, 2 -Pres. 3, 4; International Club Sec'y 3, Pres. 4; Cheerleader 1, 2, 3 co-capt. 4; Dean's List 3.

# TUFTS 1959

**Josephine Pike Barnes (Mrs.)**
**9 Summit Street**
**West Somerville, Mass.**

**A.B.** **History**

Transfer from Stanford U. 1, 2; U. of Vienna 3.

**Kurt G. Benedict**
**43 Ashland St.**
**Medford, Mass.**

**B.S.** **Civil Engineering**

Tau Beta Pi.

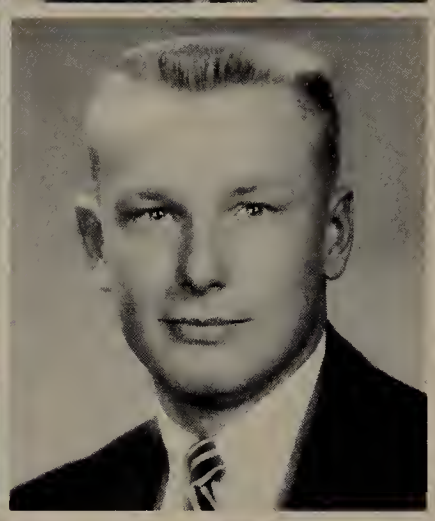

**Armen V. Barooshian**
**59 Bellingham St.**
**Chelsea 50, Mass.**

**B.S.** **Chemistry**

Football 1, 2, 3, 4; Lacrosse.

**Carl W. Bengtson**
**18 Cedar Ave.**
**Arlington, Mass.**

**B.S.** **Mechanical Engineering**

Inter-Varsity Christian Fellowship 1, 2, 3, 4; Hockey 1; Baseball 1; A.S.M.E. 3, 4; Dean's List.

**Vida Davis Barron (Mrs.)**
**1874 Commonwealth Ave.**
**Brighton, Mass.**

**B.S.** **Biology**

Alethea 2, 3, 4, Pres. 3; Class Marshal 1; J.A.C. Board 2; Jackson Judiciary 2, 3; Board of Appeals 4; Jackson Student Council 2; Archery 2, 3.

**Donna Jennings Berger (Mrs.)**
**262 Harvard St.**
**Cambridge, Mass.**

**A.B.** **Sociology**

Religious Council 1, 2; Orchestra 1, 2; Unity Club 1, 2; Dean's List 2, 3.

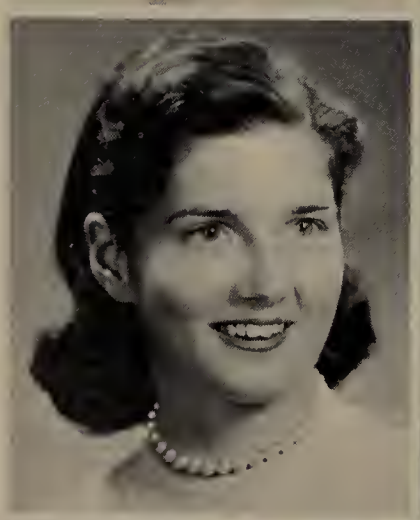

**Gail M. Barton**
**340 Canterbury St.**
**Roslindale 31, Mass.**

**A.B.** **Fine Arts**

Chi Omega, treasurer; Alpha Kappa Delta, vice-pres.; Tufts Mountain Club; Badminton; Hockey; Jumbo Book Staff; Chem. Club; Dean's List.

**Paul R. Bergstrom**
**Carrington Rd.**
**Bethany, Conn.**

**B.S.** **Geology**

Delta Tau Delta; Mayor's Council 3; Inter-Varsity Christian Fellowship 1, 2, 3; A.S.C.E. 1, 2; Rock & Drumlin 3, 4.

**Karl T. Benedict, Jr.**
**111 Worcester St.**
**West Boylston, Mass.**

**B.S.** **Mathematics**

Delta Tau Delta 4; Band 1, 2, 3, 4; Cross Country 1, 2, 3, 4, Captain 4; Indoor Track 1, 2, 3, 4; Outdoor Track 1, 2, 3, 4; Inter-Varsity Christian Fellowship 1, 2, 3; Dean's List 1, 2, 3; Freshman Chemistry Prize; Tau Beta Pi Honor Freshman Award; Tau Beta Pi, Sec.

**Richard N. Besley**
**286 Franklin Rd.**
**North Brunswick, N. J.**

**B.S.** **Chemistry-Biology**

Tau Epsilon Phi, vice-pres. 3, pres. 4; Tufts-Jackson Chorus; Indoor Track 1, 2, 3, 4; Outdoor track 1, 2, 3, 4; I.F.C. 4; Dean's List; Baptist Club.

**Janice A. Bickford**
**RFD No. 1**
**Greene, New York**

**A.B.** **Government**

Mayor's Council 4; Tufts Weekly 1; Basketball 1, 2, 3, 4; Softball 1, 2, 3, 4; Hockey 3, 4; Wesley Club 1; Capen House Pres. 2, 3; Republican Club 2; Freshman Honor Roll; Dean's List 2; Jackson Student Council Vice-President 4.

**Peter R. Blum**
**12 Fulton Place**
**West Hartford, Conn.**

**A.B.** **Government**

Soccer 1, 2, 3, 4, Co-Capt. 1; Wrestling 1; Tennis 1; Hillel 1, 2, 3, 4; I.D.C. 2, 3, 4, Vice-Pres. 3, Pres. 4; Student Council 2, 4; Sword and Shield, Tower Cross.

**Dale W. Blake**
**7 Stratford Rd.**
**Andover, Mass.**

**B.S.** **Mechanical Engineering**

Phi Sigma Kappa; Mayor's Council 4; A.S.M.E. 2, 3, 4; Cross-Sectional Council 3; Freshman Football; Freshman Track; Varsity Track 2; Freshman Honor Roll.

**Richard W. Bogosian**
**22A Valley St.**
**Medford, Mass.**

**A.B.** **History**

Delta Tau Delta; Football 1, 2; Lacrosse 1, 3; Pre-Legal Society 3, 4; International Club 4; Dean's List 3.

**Mary A. Blanchard**
**164 North Main St.**
**Jewett City, Conn.**

**A.B.** **English**

Young Republican Club; Yacht Club; Newman Club; Middle Hall; Class Marshal 4; French Club; F.T.A.; Academy of American Poet's First Prize.

**Nancy J. Booth**
**Apartado 1929**
**Havana, Cuba**

**B.S.** **Education**

Transfer from Bradford Jr. College.

**Ann C. Blethen**
**1 Spruce Street**
**Plainville, Conn.**

**A.B.** **Sociology**

Thalia—treasurer 4; Yacht Club; Class Council 3. Transfer from Oberlin College.

**Arnold N. Bornstein**
**85 East 38 St.**
**Paterson, New Jersey**

**A.B.** **Government**

Dean's List 2, 3; Novice Debating Society, Pres. 2, Director 4; Young Democrats Club 1, 2, 3, Vice-Pres. 4; Tau Kappa Alpha 3, 4; Debating Tournament, Chairman 4; Hillel 4; Luigi Club; Intramural Sports, Pre-Legal Society, W.T.C.R.

**Robert M. Blotner**
**296 Underhill Rd.**
**South Orange, N. J.**

**A.B.** **Economics**

Phi Epsilon Pi; Economics Club; Yacht Club.

**Irene J. Bostrom**
**22 Hathaway Drive**
**Garden City, New York**

**A.B.** **Education**

Thalia 1, 2, 3, 4; Varsity Sports 2; SNEA 2, 3, 4, Pres. 4; Student Counselor.

**Patricia A. Bourque**
**63 Longfellow Rd.**
**Watertown, Mass.**

**A.B.** **History-Government**

Delta Zeta; Panhellenic Council, sec'y-treas., Pres. 4; Tufts-Jackson Chorus; Odikon; Chapel Choir; "Tuftones"; Jackson Student Council; Freshman Counselor; Newman Club; I.R. Club; Theater; Lead in "Devil & Daniel Webster," "La Vie Parisienne."

**Beverly S. Bronstein**
**120 Daniels St.**
**Malden, Mass.**

**A.B.** **Education**

Hillel 1, 2, 3, 4—Sec'y 2; Dean's List 2, 3, 4; SNEA 1, 2, 3, 4.

**Henry W. Brandli**
**503 Beech St.**
**Roslindale, Mass.**

**B.S.** **Mechanical Engineering**

Sabre Air Command 1, 2, Commander 2; Cadet Convair Award; A.S.M.E. 3, 4; Arnold Air Society 3, 4; Group Finance Officer 3; Dean's List 1, 2, 3; Tau Beta Pi.

**Sheila A. Brooks**
**6 Belton St.**
**Arlington, Mass.**

**B.S.** **Biology**

Thalia; Newman Club 2, 3, 4, Sec'y 3; Jumbo Book 2; Dean's List 3.

**Elizabeth A. Bray**
**88 Cottage St.**
**Trumbull, Conn.**

**A.B.** **Physics**

Jackson Judiciary 3; Physics Club 3, 4; Dean's List 1, 3; Fencing 2, 3, 4; Benjamin G. Brown Scholarship.

**Donald C. Brown**
**4 Ward St.**
**Woburn, Mass.**

**B.S.** **Electrical Engineering**

Tau Beta Pi; Student Branch of International Radio Engineering—Sec'y; Dean's List.

**Patricia K. Brehaut**
**17 Field Ave.**
**New Rochelle, N. Y.**

**A.B.** **English**

Alethea 2, 3, 4; Alpha Xi Delta 1; Class Vice-Pres. 1; Tufts Choral Society 1; Hockey 1; Badminton 1; Dean's List 1, 2, 4; Marlins 2, 4; University of Edinburgh, Scotland 3.

**Stephen A. Buchanan**
**75 Common St.**
**Watertown, Mass.**

**B.S.** **Psychology**

Band, WCTR: AFROTC; Arnold Air Society, Exec. Officer; Sabre Air Command. Transfer from Northeastern University.

**Edson C. Brolin**
**308 SW "H" St.**
**Richmond, Ind.**

**B.S.** **Civil Engineering**

Delta Upsilon; Dean's List 1, 2, 3, 4; ASCE 2, 3, 4; Band 1, 2; Student Council Judiciary 3, 4; Jumbo Book—Org. Ed. 3, Ed.-in-Chief 4; Ivy Soc.—Sec'y-treas.: Tower Cross, vice-pres.; Tau Beta Pi 3, 4; Society of Scholars; 1911 Prize Scholarship; Who's Who in American Colleges and Universities 4; NROTC Batallion Commander, 4.

**Ronald E. Bucknam**
**13 Wiggin St.**
**Concord, N. H.**

**A.B., B.S.** **Economics, Civil Engineering**

Delta Upsilon; Tau Beta Pi; Phi Beta Kappa; Sword & Shield; Class Vice-pres. 3; Ivy Society; Class President 2, 4; Tower Cross; Student Council 2, 4; Dean's List 1, 2, 3, 4; A.S.C.E. 2, 3, 4; I.F.C. 3, 4; Who's Who in American Colleges & Universities 4; Travelli Scholar, 2, 3, 4.

**John M. Bumsted**
**4 First Avenue**
**Waterford, Conn.**

**A.B.** **History**

Phi Beta Kappa; Theta Chi.

**Joanna E. Camarlengo**
**11 Arlingston Street**
**Pittsfield, Mass.**

**B.S.** **Biology**

Tufts Weekly 1, 2; Newman Club 1, 2, 4; Pre-Med Society 1, 2, 3, 4; Lambert Kingsley 3, 4; Olmstead Fellow 3.

**Brian J. Burke**
**3 Linda Road**
**Andover, Mass.**

**B.S.** **Mechanical Engineering**

Luigi Club 1, 2, 3, 4, Treasurer 3; President 4; Newman Club 1, 2, 3, 4; Lacrosse 1, 2; Intramural sports 1, 2, 3, 4; ASME 3, 4; NROTC 1.

**M. Heather Campbell**
**RFD No. 4**
**Stepney, Conn.**

**A.B.** **History**

Delta Zeta; History Club; Newman Club.

**John F. Burke**
**285 Forest Avenue**
**Swampscott, Mass.**

**B.S.** **Civil Engineering**

Tufts College 1955 B.S. Chemistry-Biology; University of Vermont 1; ASCE.

**Jans M. Carlen**
**15 Monsen Road**
**Concord, Mass.**

**A.B.** **Mathematics**

Alpha Theta Xi, Amherst.

**Judith E. Butler**
**174 Prospect Street**
**Portland, Maine**

**A.B.** **English**

Middle Hall, SNEA Treasurer 4; JAA 2; JAC 2; Chi Omega; Panhellenic Council, Dean's List 3; Field Hockey 1, 2; Basketball 1, 2.

**Elliot R. Carlson**
**62 Church Street**
**Malden, Mass.**

**B.S.** **Chemistry**

Chorus; Chemistry Society Vice-president 4.

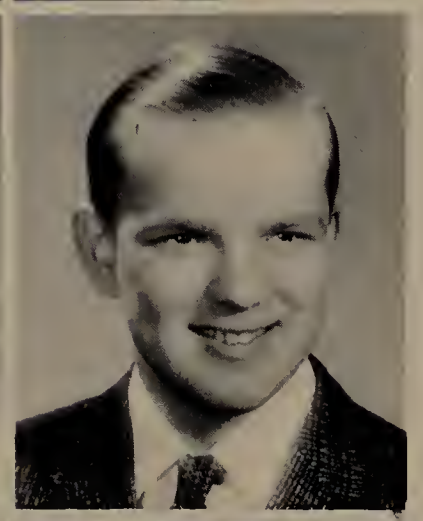

**Robert L. Calhoun**
**32 Wallace Lane**
**Indianapolis, Indiana**

**A.B.** **History**

Theta Chi; Pen, Paint, Pretzels Vice-president; Debate Club; Young Republicans; Tufts Weekly News Editor, Business Manager; International Relations Club; Tufts Choral Society.

**Robert E. Carter**
**61 Currier Street**
**Methuen, Mass.**

**A.B.** **Philosophy**

Band 1; I.D.C. 3; Judiciary Committee; Congregational Club 2; Religious Council Vice-president 4; Skinner Fellowship; Student Council; Philosophy Club; Dean's List 3.

**Robert E. Carlton**
**Boutwell Street**
**Wilmington, Massachusetts**

**B.S.** **Civil Engineering**

Theta Chi; Dean's List 3; Freshman Honor Roll; Indoor Track 1, 2, 3, 4; Outdoor Track 1, 2, 3, 4; A.S.C.E. 3, 4; A.I.E.E.I.R.E. 2, 3; Off-Hill Council 3, 4; Class Council 3; Student Counselor 3, 4.

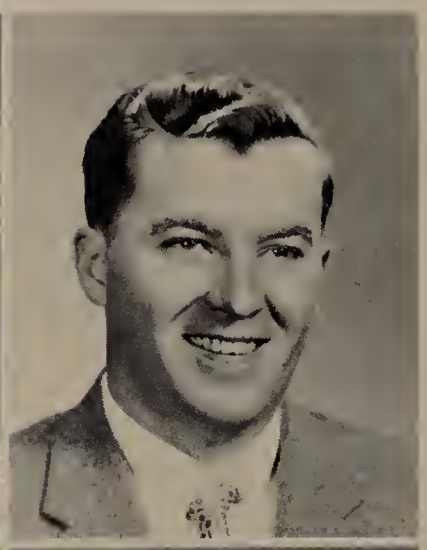

**Thomas M. Clancy**
**28 Cherry Street**
**Medford, Massachusetts**

**B.S.** **Electrical Engineering**

Vice-President of Engineering Council 3; Vice-Chairman of A.I.E.E.-I.R.E. 3; Dean's List 2; Tau Beta Pi.

**Neil D. Carpenter**
**18 Fairview Terrace**
**White River Junction, Vermont**

**A.B.** **Economics**

Chorus 3, 4; Manager 4; Odikon Society 4; Wesley Club 1, 2, 3; Class Council 3.

**Carolyn E. Coburn**
**East Montpelier, Vermont**

**A.B.** **English**

Chi Omega; Middle Hall; Yacht Club 2; Congregational Club 1.

**Adeline P. Cates**
**155 Harding Avenue**
**Kingston, New York**

**B.S.** **Psychology**

Hockey 2; Basketball 1, 2, 4.

**R. Judith Cohen**
**290 Ocean Street**
**Lynn, Massachusetts**

**B.S.** **Psychology**

Hockey; Riding Team; Inter-dorm Basketball; Alethea; Chorus.

**Jacqueline Champagne**
**561 Wolf's Lane**
**Pelham Manor, New York**

**A.B.** **English**

Middle Hall; Thalia Sorority; Classics Club.

**Ralph B. Colby**
**14 Chester Avenue**
**Winthrop, Massachusetts**

**B.S.** **Electrical Engineering**

Sigma Nu 1, 2, 3, 4; Tufts Mountain Club 1, 2, 3, 4; Arnold Air Society 3, 4; Tufts Amateur Radio Society 2, 3, 4.

**Paul H. Chodroff**
**1000 Eighty-eighth Street**
**North Bergen, New Jersey**

**B.S.** **Chemistry-Biology**

Alpha Epsilon Pi; Mayoralty Campaign Manager; Lambert Kingsley President 4; Pre-Medical society Vice-President 4; Dickens Fellowship 3; Inter-Dormitory Council 2; Class Council 3; R. L. Carpenter Award in Biology; Freshman Counselor 3, 4; Assistant in Comparative Anatomy 3, 4; and embryology 4; Dean's List 1, 2, 3; Mayor's Council 3, 4.

**Irma Elizabeth Coleman**
**28 Chestnut Street**
**Lynn, Massachusetts**

**B.S.** **Chemistry**

Dean's List; Sports Car Club 1; secretary-treasurer 2; Chemistry Society 1, 2, 3; President 4; Hillel 1, 2, 3; Math Club 3; Durkee Memorial Prize.

**Thomas C. Coleman, Jr.**
**48 Conwell Avenue**
**W. Somerville 44, Mass.**

**B.S.** **Mechanical Engineering**

Newman Club; ASME; Hockey.

**Joseph V. Congdon, Jr.**
**60 Powderhouse Road**
**Medford, Mass.**

**B.S.** **Chemical Engineering**

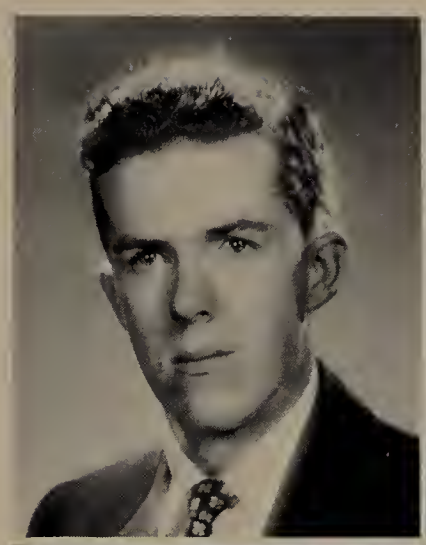

**Robert D. Coli**
**191 Algonquin Drive**
**Warwick, R. I.**

**B.S.** **Chemistry-Biology**

Delta Tau Delta; Deans' List 1, 2, 3; Track 2, 3; Pre-Med Society.

**William R. Congo**
**40 Lancaster Drive**
**Westwood, Mass.**

**B.S.** **Psychology**

Phi Sigma Kappa; Psychology Club; Mountain Club.

**Edward Collier**
**8 Wiley Road**
**Belmont, Mass.**

**A.B.** **Psychology**

Phi Epsilon Pi; Psi Chi; Soccer 1, 2, 3, 4.

**Dorothy Coniaris**
**55 Prospect Street**
**Milford, Mass.**

**A.B.** **Sociology**

Congregational Club; Tufts-Jackson Chorus.

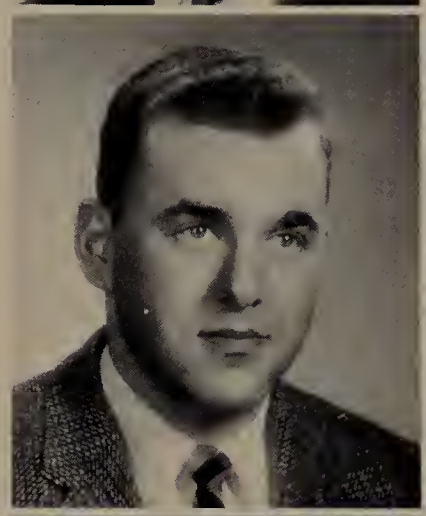

**John Collins**
**31 High Street**
**Concord, N. H.**

**A.B.** **Government**

Delta Upsilon; Hockey 3, 4; Hi-Fi Club, President 1, 2, 3, 4.

**Carolyn E. Conley**
**82 Concord Street**
**Portland, Maine**

**B.S.** **Mathematics**

Delta Zeta 1, 2, 3 Marquette University, 4; Newman Club 1, 2, 4; Dean's List 1, 2; Freshman Counselor 2; Student NEA 2, 4; Softball Manager 2; Basketball Manager 2; Field Hockey Manager 2; Jumbo 2; Intra-murals 1, 2; Chem Society 1.

**Amy N. Conford**
**216 Conant Street**
**Hillside, New Jersey**

**A.B.** **English**

Phi Beta Kappa; Dean's List 1, 2, 3, 4; Weekly 1, 2, 3, Activities editor 4; 3 P's 3, 4; Marlins 1; Modern Dance 1; Varsity Tennis 2; Middle Hall 1, 2, 3, 4.

**Arthur J. Cooke, Jr.**
**223 South Main Street**
**Randolph, Mass.**

**B.S.** **Electrical Engineering**

NROTC company commander 4; AIEE-IRE 3, chairman 4; Amateur Radio Society 2; Intramural sports 2; Dormitory proctor 3, 4; Student assistant in physics 3; Student teaching assistant in physics 4.

**Julie A. Costanza**
**1681 Commonwealth Avenue**
**Brighton 35, Mass.**

**A.B.** **French**

Chi Omega Vice-president 4; Newman Club 1, 4; French Club 1; Class Marshal 2; Class Treasurer 3; Student Counselor 3, 4; JAC Representative 4; Jackson Student Council 4.

**John A. Cronin**
**30 Thompson Lane**
**Milton, Mass.**

**B.S.** **Civil Engineering**

Theta Chi; Class Secretary 4; Class Council 3; Newman Club 1, 2, 3; President 4, Regional Treasurer 3; IFC 3; Freshman Counselor 3, 4; Weekly 3, Assistant News Editor 4; ASCE 2, 3, 4; BSCE 2, 3, 4; Luigi Club 1, Treasurer 2, 3, 4; Student Council.

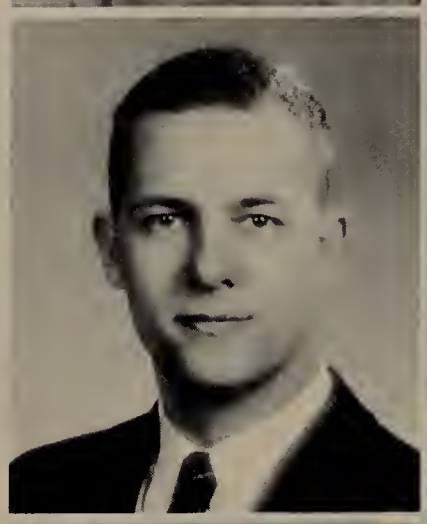

**William G. Costello**
**19 School Street**
**Milton 87, Mass.**

**A.B.** **Mathematics**

Dean's List; NROTC.

**Paul S. Cronin**
**9 Sherman Street**
**Everett, Mass.**

**A.B.** **Government**

Alpha Sigma Phi; Newman Club; Sailing Club; Middle Hall; International Relations Club.

**William W. Cox**
**73 Everett St.**
**Arlington, Mass.**

**B.S.** **Chemistry**

Newman Club 1, 2, 3, 4; Tufts Weekly 1, 2; Chem Society 2, 3, 4.

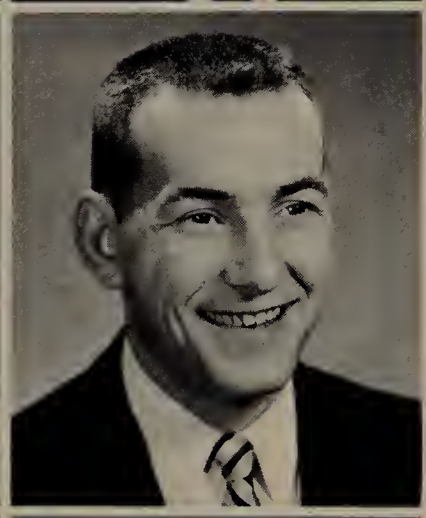

**George W. Crosby, Jr.**
**24 Elston Street**
**Somerville, Mass.**

**A.B.** **Economics**

Intra-mural Sports 1, 2, 3, 4.

**Robert Crawford**
**68 Oak Street**
**Dedham, Mass.**

**B.S.** **Electrical Engineering**

Theta Chi President 3; Newman Club; AIEE-IRE; NROTC.

**Stewart P. Crowell, Jr.**
**11 Mt. Vernon Street**
**Reading, Mass.**

**B.S.** **Mathematics**

**George F. Cronin, Jr.**
**14 Junior Street**
**New Bedford, Mass.**

**B.S.** **Chemistry-Biology**

Alpha Tau Omega 2, 3, 4; Swimming 2, 4; Newman Club 1, 2, 4; Mayor's Council 4.

**Joseph C. Crowley, Jr.**
**14 Derby Street**
**South Weymouth, Mass.**

**A.B.** **Education**

Zeta Psi; Football 1, 2, 3, Co-Captain 4; Baseball 1, 2, 3, 4; Athletic Representative 4; Newman Club; Varsity Club.

**James H. Cunningham**
**Hillcrest Park**
**Scarboro, Maine**

**B.S.** **Electrical Engineering**

Sigma Nu Steward 4; NROTC 1, Drill Team 2, 3, Company Commander 4; Congregational Club 2; Yacht Club 3, 4; AIEE-IRE 2, 3, 4; Intra-mural Sports 1, 2, 3, 4.

**Scott M. Cunningham**
**22 Jefferson Road**
**Winchester, Mass.**

**B.S.** **Psychology**

Kappa Sigma; Psi Chi President; Dean's List 2, 3; Psychology Club.

**Sallie M. Curran**
**74 Irvington Avenue**
**Waterbury, Conn.**

**A.B.** **History**

Hockey 1, 2, 3; Basketball 2, 3; Softball 2, 3; Jackson Judiciary 4; Dean's List 3.

**Robert T. Dahill, Jr.**
**188 William Street**
**Perth Amboy, N. J.**

**B.S.** **Chemistry**

Dean's List 2; Newman Club 1, 2, 3, 4; Pre-Med Club 1, 2, 3, 4; Assistant in Chemistry.

**Nancy K. Dall**
**Warner**
**New Hampshire**

**A.B.** **French**

Band 1; Theater 1, 2, 3, 4.

**Craig E. Daniels**
**154 First Avenue**
**Little Falls, N. J.**

**B.S.** **Chemical Engineering**

**Grace J. Darrigo**
**39 Dexter Street**
**Medford, Mass.**

**B.S.** **Education**

Newman Club; Co-Chairman of Graduation.

**Jane B. Davenport**
**6 Gordon Place**
**Montclair, N. J.**

**B.S.** **Mathematics**

Delta Zeta, Pres. 4; Alpha Kappa Delta 3, 4; JAA Treasurer 3, Pres. 4; Congregational Club 1, 2; Inter-Varsity Christian Fellowship 1, 2; Hockey 1, 2, 3, 4; Badminton 2, 3, 4; Softball 2, 3, 4; Student Council 4; Dean's List 1, 2, 3, 4.

**Peter D. Davenport**
**112 Goodwin Terrace**
**Westwood, N. J.**

**A.B.** **Economics**

Theta Delta Chi; Mayor's Council 4; IFC 4; Yacht Club 2, 3, 4; AICHE 2, 3, 4; Cross-Sectional Council 3; Intramural Sports 2, 3, 4.

**Garabed S. Deguirmendjian**
**Regie des Tabacs**
**POB 77**
**Beirut, Lebanon**

**B.S.** **Mechanical Engineering**

# TUFTS 1959

**Janet A. DeLuca**
**509 Washington Street**
**Wilmington 1, Delaware**

**B.S.** **Chemistry**

Delta Zeta; Newman Club 1, 2; 3 P's 3, 4; Hockey 2; Swimming 1, 2; Dean's List 1, 2, 3, 4; Chem Society 4; Student Councilor 2, 3; Durkee Scholarship.

**Donald C. Dolben**
**17 Bond Street**
**Reading, Mass.**

**B.S.** **Psychology**

Phi Delta Theta; Dean's List 1, 2; Psi Chi; Squash.

**John M. Devlin, Jr.**
**5 Hill Street**
**Stoneham, Mass.**

**B.S.** **Economics**

**Ellen C. Dolph**
**11 Herkimer Road**
**Scarsdale, N. Y.**

**A.B.** **Economics**

Congregational Club 2; Tufts University Chorus 1, 2, 3; Hockey 1; Modern Dance Club 2, 3, 4; Chi Omega; Dean's List 3.

**John L. DiFederico**
**43 Main Street**
**Southbridge, Mass.**

**A.B.** **Economics**

Delta Upsilon, Steward 3; Football 1, 3, 4; Lacrosse 1; Intramural Sports 2, 3, 4; IDC 2; Jumbo Book Advertising Director 4; Assistant Sports Editor 4; Newman Club 1, 4; Rodin Society 4.

**Elsa Dorfnam**
**56 Solon Street**
**Newton HLDS 61, Mass.**

**A.B.** **French**

Dean's List; Jumbo Book; Tufts Weekly; Mayor's Council.

**Rudolph G. DiLuzio**
**14 Flint Avenue**
**Stoneham 80, Mass.**

**A.B.** **Economics**

Sabre Air Command; Arnold Air Society; AFROTC Intramurals.

**Robert J. Dorsey**
**126 Park Avenue**
**Arlington, Mass.**

**A.B.** **Economics**

Jazz Club; Newman Club; Intrafraternity sports; Alpha Sigma Phi Treasurer; Economics Club.

**Dimitri Dimancesco, Jr.**
**65 Oxford Street**
**Hartford, Conn.**

**A.B.** **Government**

**Louis B. Dovner**
**6 Johnson Street**
**Taunton, Mass.**

**B.S.** **Psychology**

Tau Epsilon Phi Chancellor 3, 4; IFC 2, 3; Intramural Sports; Sports Car Club.

David F. Doyle
72 Everett St.
Arlington 74, Mass.

B.S. Mechanical Engineering

Alpha Tau Omega; AFROTC, Group Commander; Sabre Air Command; Arnold Air Society; Hockey; ASME; Dean's List 1, 2; Society of American Military Engineers Award; Chicago Herald-Tribune Award.

Robert M. Dubow
17 Theodore St.
Dorchester, Massachusetts

B.S. Chemical Engineering

AICHE.

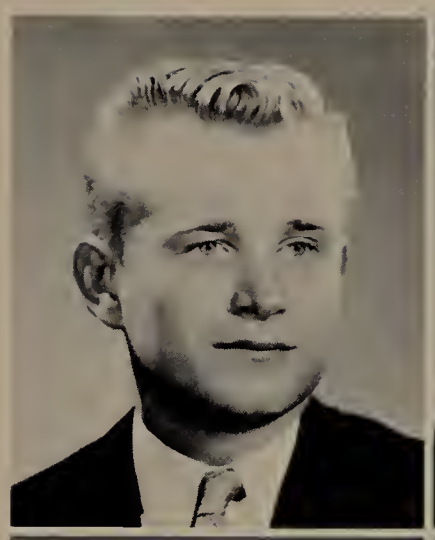

Edward B. Dragun
114 Spring St.
Cambridge 41, Mass.

B.S. Mechanical Engineering

Peggy A. Dunphy
518 14th Avenue
Patterson, N. J.

A.B. Drama

Three P's 2, 3, 4; Pres. 4.

Lawrence T. Draper
8 Sea View Ave.
Saugus, Mass.

B.S. Electrical Engineering

AIEE-IRE, Secretary; Dean's List; Tau Beta Pi; Engineering Council.

Thomas G. Eccles, Jr.
23 Peak Hill Road
Roslindale 31, Mass.

B.S. Chemical Engineering

AFROTC; Sabre Squadron 1, 2; Newman Club 4; Dean's List 1; Sons of the American Revolution Award 2.

Theresa D. Drewniany
1 Wakefield Avenue
Saugus, Massachusetts

B.S. Chemistry-Biology

Lambert-Kingsley Society 3, 4; Leonard Carmichael Society 3, 4; Tufts Astronomical Society 3, 4; Newman Club 1, 2, 3, 4.

Eleanor M. Edwards
110 Salem Road
Topsfield, Mass.

A.B. Music

Alethea 2, 3, 4; Odikon Society 2, Treas. 3, Pres. 4; Band 1; Tufts University Chorus 1; Orchestra 1, 2, Student Conductor 3, 4; Softball 1; Canterbury Club 1, 2; Dean's List 2, 3, 4.

Nina K. Driscoll
2 Summer Street
Cohasset, Massachusetts

A.B. Political Science

Newman Club 1, 2, 3, 4; Marlins 1, 2, 3, 4, Sec.-Treas. 3, Pres. 4; International Club, Treas. 4; Jumbo Book, Jackson Sports Editor 4; Dean's List; Swimming Team.

Reisha Engleman
2 Huron Street
Swampscott, Mass.

B.S. Education

Transfer from Forsyth School for Dental Hygienists.

**Gail J. Erickson**
**Valley Pond Road**
**Lincolndale, New York**

**A.B.** **Education**

Modern Dance 1, 2; Jumbo Book 1, 2.

**James H. Farrell, Jr.**
**18 Emeline Street**
**Randolph, Mass.**

**B.S.** **Mechanical Engineering**

Theta Chi 2, 3, 4; Newman Club 1, 2, 3, 4, Treasurer 3; ASME 3, 4, Treasurer 4; Religious Council, Treasurer 4; NROTC.

**Deni F. Evangelista**
**6 Locust Street**
**Everett, Mass.**

**A.B.** **Government**

Theta Delta Chi; Intramural Sports.

**Roger S. Feingold**
**176 Fuller Street**
**Brookline, Mass.**

**A.B.** **Government**

Phi Epsilon Pi; International Relations Club; Intramural Sports; Football 1, 2, 3, 4; Winter Track 1, 2; Spring Track 1, 2; Varsity Club.

**L. Jack Faling**
**13 Sunny Brook Rd.**
**Bronxville 8, N. Y.**

**B.S.** **Chemistry-Biology**

Dean's List 1, 2, 3; Lambert-Kingsley Society; Intramural Sports; Chorus; Pre-Med Club.

**Naomi R. Fershtman**
**21 Calaman Road**
**Cranston, R. I.**

**B.S.** **Psychology**

Thalia; Pan-Hellenic; Psi Chi 3, 4; J.A.C. 3; Jackson Judiciary Council 4, Dean's List 2.

**Patricia Fargo**
**15 Hatch Road**
**W. Medford 55, Mass.**

**A.B.** **German**

Alethea 4; Newman Club 1, 3, 4; Dean's List 2, 3; German Club; SNEA; University of Maryland, Wiesbaden, Germany 2.

**Robert S. Field**
**1922 E. 3rd Street**
**Brooklyn 23, N. Y.**

**A.B.** **Government**

Phi Epsilon Pi; Band 1; WTCR Advertising and Business Mgr.; Pre-Legal Society Vice President 4; Weekly 2; Young Democrats Club; Mayor's Council; Wrestling 2.

**Dudley C. Farrell**
**200 Trapelo Road**
**Waltham, Mass.**

**B.S.** **Psychology**

Zeta Psi 1, 2, 3, 4, Pres. 4; Intramural Sports 2, 3, 4; Student Counselor 4.

**Gerald L. Finkelstein**
**111 Walnut Avenue**
**Revere 51, Mass.**

**B.S.** **Chemistry-Biology**

Soccer 1, 2, 3, 4; Hillel 3, 4; I.D.C. 3, 4; Class Council 3.

**Virginia P. Fiorey**
**39 St. Francis Street**
**Medford, Mass.**

**B.S.** **Psychology**

Chi Omega; Newman Club 1, 2; Dean's List 2; Psi Chi 3, 4.

**Thomas F. Fleming**
**7 Willow Street**
**Beverly, Mass.**

**B.S.** **Chemical Engineering**

Theta Delta Chi; Newman Club; Intramural Sports; AIChE, Yacht Club.

**Raymond E. Fisher**
**68 Carol Street**
**Ramsey, N. J.**

**A.B.** **Mathematics**

Theta Delta Chi; Football 1, 2, 3, 4; Co-Captain; Wrestling 1, 3, 4; Captain; Baseball 1, 4; Sword and Shield; Athletic Association Representative 3, 4; Class Marshal 2; I.F.C. 3; Student Council 3; Yacht Club 2; Varsity Club 2, 3, 4; President; SNEA 4, Vice-President.

**Inez Diaz Folsom (Mrs.)**
**5 Elaine Road**
**Stoneham, Mass.**

**B.S.** **Mathematics**

Dean's List 1, 2, 3; Modern Dance; Theatre.

**Edward J. Fitzwilliam**
**234 Maple Street**
**West Roxbury, Mass.**

**A.B.** **History**

Delta Upsilon; Pres. 4; Intramural Sports 1, 2, 3, 4; Freshman Counselor 4; Sports Car Club; Off-Hill Club Representative 3.

**David N. Forman**
**846 Maple Street**
**Manchester, N. H.**

**B.S.** **Chemical Engineering**

Alpha Epsilon Pi; Dean's List, 3; Lacrosse 1, 2, 4; AICHE, Hillel, 1.

**David J. Flanagan**
**64 High Haith Road**
**Arlington, Mass.**

**B.S.** **Biology**

Intramural Sports; Newman Club; Pre-Dental Society.

**Stephen J. Foster**
**44 Dow Street**
**Salem, Mass.**

**B.S.** **Electrical Engineering**

**Margo Fleer**
**11 Pond Park Road**
**Great Neck, N. Y.**

**B.S.** **Psychology**

Dean's List 2, 3, 4; Psychology Club 3, 4; Psi Chi 3.

**Jolyne H. Fournier**
**64 Bigelow Street**
**Lawrence, Mass.**

**A.B.** **Economics**

Delta Zeta, Treasurer 3; Chorus 1, 2, 3, 4; Newman Club 1, 2, 3, 4; Economics Club 1, 2; Basketball 1, 2, 3, 4; Tennis 1, 2, 3, 4; JAA, Vice-President 4; Odikon Society 3; Treasurer 3.

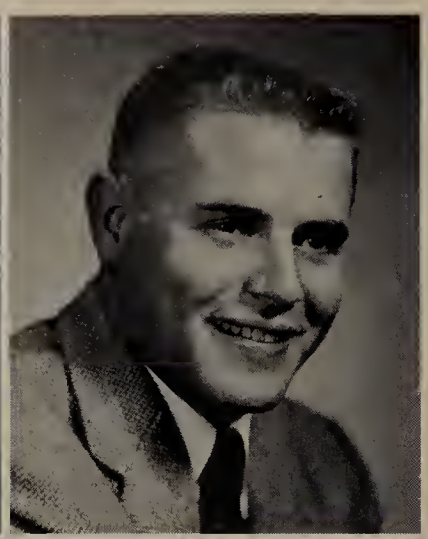

**David H. Fox**
**475 Lynnfield St.**
**Lynn, Mass.**

**B.S.** **Mechanical Engineering**

Theta Delta Chi 2, 3, 4; Football 1, 2, 3, 4; Class President 4; Student Council 3, 4; Hockey 1; Newman Club 1, 2, 3, 4; Varsity Club 2, 3, 4; Bennett Memorial Scholarship.

**Francis J. Gallagher, Jr.**
**29 Hawthorn Road**
**Brookline, Mass.**

**A.B.** **History**

Zeta Psi; Wrestling 2; Intramural Sports 2, 3, 4.

**Jonathan M. Fox**
**986 Plymouth St.**
**Pelham Manor, N. Y.**

**A.B.** **History**

Delta Upsilon, Vice-Pres., Pres. 4, Bar Chairman 1, 2, 3, 4; NROTC, Company CO. 4; Class Treasurer 2, 3; Class Vice-Pres. 4; IDC 2; Wrestling 1, 2; Intramural Sports 2, 3, 4; Jumbo Book 2, 3, 4, Managing Editor 4.

**Claire N. Garabedian**
**983 Pleasant Street**
**Worcester, Mass.**

**B.S.** **Chemistry-Biology**

Delta Zeta; Jackson Handbook Editor 3; Pre-Med Society 2, 3, 4; Chapel Choir 2, 4; Class Council 3; Tufts **Weekly** 2, 3.

**Elinor J. Freeman**
**33 West Walnut St.**
**Long Beach L.I., N. Y.**

**A.B.** **Education**

Hillel 1; Dean's List 2; Tuftonian 1, 4; Jumbo Book; Art Editor 4; SNEA.

**Martin A. Gay**
**613 West Hudson St.**
**Elmira, N. Y.**

**B.S.** **Chemical Engineering**

AFROTC; Sabre Air Command; Dean's List 3; AICHE; Church Study Group, Vice-President.

**Merrill E. Freeman**
**105 Lincoln Road**
**Brooklyn, N. Y.**

**A.B.** **History**

Alethea 2, 3, 4; Forensic Society 1; Dean's List 2; International Club 1, 4; Leonard Carmichael Society 4; Hillel 1, 2, 3; History Club 4; SNEA.

**Janet Gayley**
**RFD 2**
**Bel Air, Md.**

**A.B.** **History**

Young Republicans 2; Student Counselor 3; International Relation Club 3, 4.

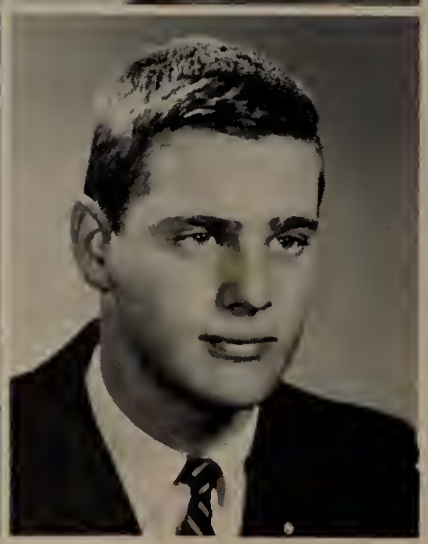

**Larrie R. Furst**
**11 Tudor Court**
**Elizabeth, N. J.**

**A.B.** **Government**

Phi Epsilon Pi.

**David S. Gedney**
**237 Fairmount Avenue**
**Hyde Park, Mass.**

**B.S.** **Civil Engineering**

Theta Chi; Engineering Council 3, Pres. 4; Student Council 3; ASCE; Wesley Club.

**Leslie H. Gelb**
**155 Liberty Avenue**
**New Rochelle, New York**

**A.B.** **Government**

Alpha Epsilon Pi; President 3; Student Council 3, 4; Vice-President 4; Sword and Shield; Ivy Society Vice-President; Tower Cross; Dean's List 1, 2.

**James Giblin**
**51 Housatonic Avenue**
**Milford, Connecticut**

**B.S.** **Mechanical Engineering**

Theta Delta Chi; Recording Secretary 4; Yacht Club 1, 2, 3, 4; Rear Commodore 2; Commodore 3; Treasurer 4; Sailing Team 1, 2, 3, 4; N.R.O.T.C.; A.S.M.E.

**Vance L. Geldart**
**27 Bellingham Street**
**Cheisea, Massachusetts**

**B.S.** **Chemistry-Biology**

Pre-Medical Society; Football 1; Chorus 1; Wrestling 1.

**Vincent A. Godleski**
**20 Duxbury Road**
**Wellesley Hills, Massachusetts**

**B.S.** **Mechanical Engineering**

Alpha Tau Omega Vice-President; I.D.C.; Ivy Society; Football 1; Lacrosse 1; Mayor's Council 4; Varsity Club Secretary 4; A.S.M.E.; Hockey 1, 2, 3, 4; Captain 3, 4; M.V.P. 3; All New England 3.

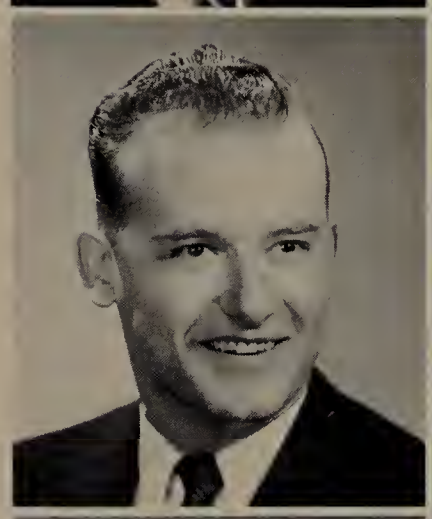

**Lucille T. Gendron**
**117 Main Street**
**Sanford, Maine**

**B.S.** **Chemistry**

Chem. Society; Newman Club.

**Alice Goldberg**
**753 Newton Center**
**Chestnut Hill, Massachusetts**

**A.B.** **Psychology**

Badminton 3; Dean's List 3; Weekly 1, 2; S.N.E.A.

**Arnold J. Gerson**
**252 Summit Avenue**
**Brookline, Massachusetts**

**A.B.** **Government**

Alpha Epsilon Pi.

**Maurene L. Golden**
**10 Robinson Park**
**Winchester, Massachusetts**

**A.B.** **Government**

Chi Omega; Jackson Student Council 3, 4; Jackson Judiciary, President 4; Tufts Judiciary 4; Hockey 3; Basketball 2, 3; Softball 2.

**Robert E. Gibbons**
**Tuckers Town, Bermuda**

**B.S.** **Chemistry-Biology**

Alpha Tau Omega 2, 3, 4; Tufts Yacht Club 1, 2; Canterberry Club 1, 2; Foreign Students Club 1; Class Marshal 3; Soccer 1, 2, 3, 4; Swimming 1, 2; Varsity Club.

**Arthur Goon**
**396 Chatham Street**
**Lynn, Massachusetts**

**B.S.** **Electrical Engineering**

A.I.E.E.-I.R.E.

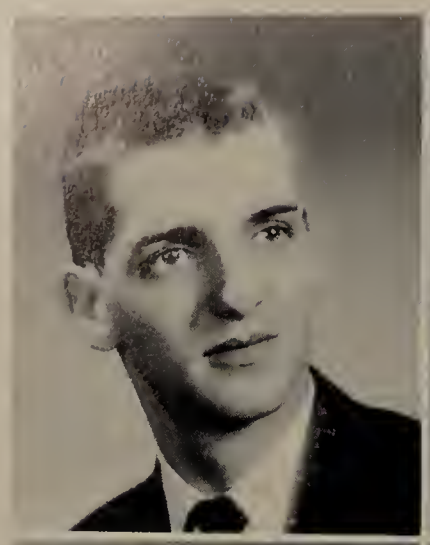

**Gerald S. Gordon**
**35 Plowgate Road**
**Chestnut Hill 67, Mass.**

**B.S.** **Mechanical Engineering**

Band; Jazz Society, Vice-Pres., Sec--Treas.; WTCR, Ass't Station Mgr.; ASME; Dean's List.

**Ellen Gretsch**
**144 Ocean Avenue**
**Woodmere, L.I., N.Y.**

**B.S.** **Education**

Dormitory President 3; Eliot Pearson Legislative-Judicial Committee, Pres. 3; Modern Dance Club 2, 3, 4; Curriculum Committee 3; Graduation Marshal 3; Dean's List 3; Assistant House Resident 4; F.T.A. 1, 2; Student Council 3, Pres. 4.

**Richard Grady, Jr.**
**6 Paul Road**
**Medford, Massachusetts**

**B.S.** **Electrical Engineering**

AIEE-IRE; Amateur Radio Soc.; Sabre Air Command 1, 2; Arnold Air Society 3; Tau Beta Pi 3, 4; Dean's List 1, 2, 3, 4; AFROTC 1, 2, 3; Intramural Sports 2.

**Hinda Greyser**
**16 Robeson Street**
**Jamaica Plain, Mass.**

**A.B.** **English**

Delta Zeta 2, 3, 4; Phi Beta Kappa; Class Vice-Pres. 4; SNEA 4; Middle Hall 2, 3, 4; Young Democrats 1; Dean's List 1, 2, 3, 4; Tuftonian 3; Jackson Handbook Editor 3; Class Marshal 3.

**Ronald Grant**
**50 Chestnut Avenue**
**Cranston 10, R. I.**

**A.B.** **Sociology**

Beta Chi 1, 2; Theta Chi 3, 4; Vice-pres. 4; Jumbo Book, Advertising Mgr. 3, Bus. Mgr. 4; Intramural Sports 1, 2, 3, 4; Basketball 1; Track 1.

**Nancy Griffiths**
**2 Fifth Avenue**
**New York 11, N. Y.**

**B.S.** **Psychology**

Marlins 1, 2, 3, 4, Vice-Pres. 4; Yacht Club 1, 3, 4; Softball 2; Class Treas. 4; Freshman Counselor 4.

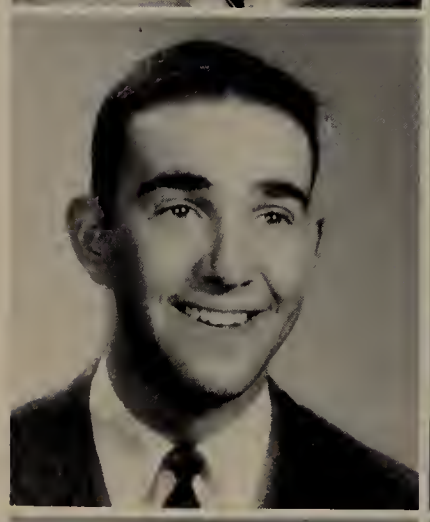

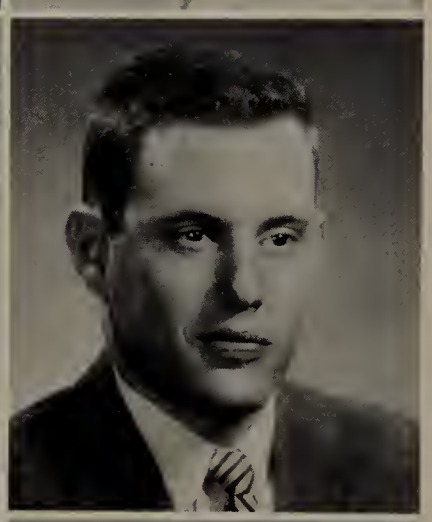

**Donald Grayson**
**67 Ridge Avenue**
**Newton Center 59, Mass.**

**B.S.** **Chemistry-Biology**

Delta Upsilon; Dean's List 1; Swimming 1, 2, 3; WTCR 1; Pre-Medical Society 1, 2, 3, 4; Class Secretary 3; Lambert Kingsley Society 3, 4; Tower Cross Society 4, Sec.-Treas.; Freshman Counselor 2, 3, Chairman 4; Intramural Sports 1; Community Chest 2; Student Union Comm., Co-Chm'n 3; Who's Who in American Colleges and Universities 4.

**Leslie N. Grinspoon**
**25 Bradford Road**
**Natick, Mass.**

**B.S.** **Electrical Engineering**

Alpha Epsilon Pi; AFROTC; AIEE.

**Edward W. Greenspoon**
**63-60 79 Street**
**Middle Village 79, New York**

**B.S.** **Chemistry-Biology**

Phi Epislon Pi; Math Society; Yacht Club; Pre-Med. Society; Hillel; Intramural Sports.

**Nancy Lee Gross**
**72 Watson Road**
**Belmont, Mass.**

**B.S.** **Education**

Transfer from Colby College.

**E. Robert Grossman**
**5 Shaw Road**
**Chestnut Hill, Mass.**

**A.B.** **German**

Yacht Club; Pre-Dental Society; Track; Varsity Club; German Club.

**Anahid Hablanian**
**22 Arden Road**
**Watertown 72, Mass.**

**B.S.** **Biology**

**Arthur L. Godwin**
**1 Saddle Rock Terrace**
**Great Neck, N. Y.**

**B.S.** **Chemistry-Biology**

Tau Epsilon Phi, Bursar 2, Vice Chancellor 4; IFC 3, 4; Lambert Kingsley Society; Band.

**Mary Habosian**
**22 Arden Road**
**Watertown, Mass.**

**A.B.** **German**

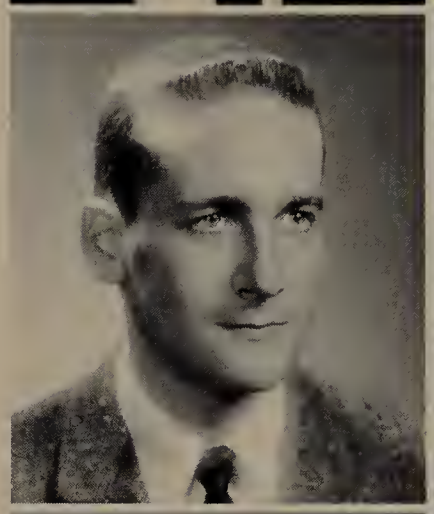

**Victoria L. Guite**
**105 High Street**
**Ellsworth, Maine**

**A.B.** **English**

Dean's List 3; Newman Club 1, 2, 3, 4; Middle Hall 2, 3, 4; Varsity Softball 1, 2; Tufts Chorus 1, 2, 4; Class Council 3.

**Richard M. Hailer**
**O'Connor Way**
**Green Harbor, Mass.**

**B.S.** **Chemistry-Biology**

Alpha Sigma Phi, Steward 2, 3, Pres. 4; Football 1, 2, 3, 4; Lacrosse 1, 2; Varsity Club 2, 3, 4; Newman Club 1; Mayor's Council 2, 4.

**Hugh D. Gurney**
**Box 218**
**Appomattox, Va.**

**A.B.** **History**

Dean's List 1, 2, 3; Phi Betta Kappa; Canterbury Club.

**Robert T. Hale**
**7 Haven Lane**
**Cochituate, Mass.**

**A.B.** **Economics**

Delta Tau Delta; Tennis 1, 2, 3, 4; IDC 2, Pres. 3; Luigi Club 2, 3; Judiciary Comm. Chair. 4; Weekly 1; Squash 1, 2, 4; Who's Who in American Colleges and Universities.

**Elisabeth A. Guss**
**435 Beach 138 St.**
**Belle Harbor, L.I., N.Y.**

**B.A.** **French**

Sigma Kappa 1, Thalia 2, 4; Sorbonne, Paris 3; Dean's List 2; Intramural Sports; French Club.

**George F. Haley**
**91 Reed Avenue**
**Everett, Mass.**

**B.S.** **Electrical Engineering**

NROTC; Off-Hill Council 3, 4; Yacht Club 2.

# TUFTS 1959

**Robert L. Haner**
**34 Walter Street**
**Lynn, Mass.**

**B.S.** **Electrical Engineering**

Tau Beta Pi 3, 4, Pres. 4; Society of Scholars 4; Dean's List 1, 2, 3, 4; AIEE-IRE 3, 4.

**Marjorie E. Hart**
**80 Willow Street**
**Rockland, Maine**

**A.B.** **English**

Alethea 2, 3, Vice Pres. 4; Dean's List 1, 2, 3; Class Pres. 3; Student Counselor 2, 3; Jackson Student Council 3, 4; JAC Treas. 3, Pres. 4; Tufts Student Council 4; Jackson Handbook Editor 2; Earle House Asst. Head Resident 3; Traffic Commission Sec. 4; Who's Who in American Colleges and Universities 3, 4; Sawyer House Asst. Head Resident 4.

**Leonard A. Hanlon**
**109 Harvard St.**
**Medford 55, Mass.**

**B.S.** **Psychology**

Chess Club; Newman Club; Tufts Mountain Club.

**G. Laurie Hatch**
**160 Brookside Avenue**
**Brockton, Mass.**

**B.S.** **Physics**

ASME 1; Hockey 1; Golf 2, 3, 4; Dean's List 1, 2, 3; Phi Beta Kappa 3, 4; Physics Club 3, 4; Society of Scholars Co-President 4; Tufts Judiciary 3; Amos Emerson Dolbear Scholarship.

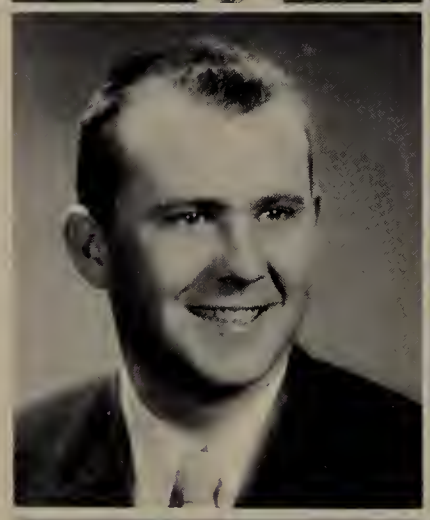

**Thomas M. Hanlon, Jr.**
**60 Bay View Ave.**
**Salem, Mass.**

**B.S.** **Chemistry-Biology**

Delta Upsilon, Treasurer 3, 4; Football 1, 2, 3, 4; Hockey 1, 2; Baseball 1; Student Council 1, 2, 3; Newman Club 1, 2, 3, 4; Pre-Med Society 1, 2, 3, 4; Varsity Club; Election Commission Chair. 4; Mayorality Commission Chair. 4; Who's Who in American Colleges and Universities 3, 4.

**Gretchen Hauck**
**2723 Delta Avenue**
**Panama City, Fla.**

**A.B.** **Economics**

Delta Delta Delta (Univ. of Miami); Dean's List; Cheerleader; Transfer from Univ. of Miami.

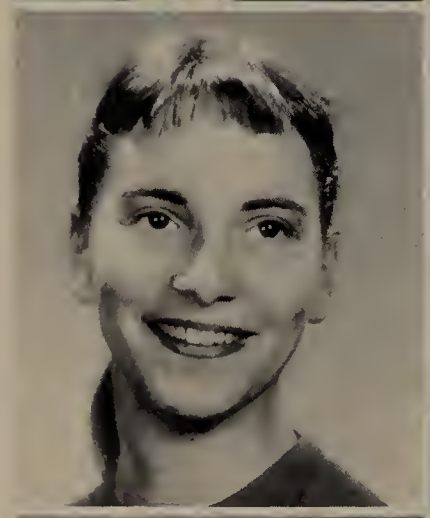

**Leah E. Harris**
**16 Rose Garden Circle**
**Boston 35, Mass.**

**B.S.** **Biology**

Dean's List 2. 3; Lambert Kingsley Society 4; Hillel 1; Pre-Med Society 1, 2, 3; Middle Hall 1, 2, 3; Student Counselor 2.

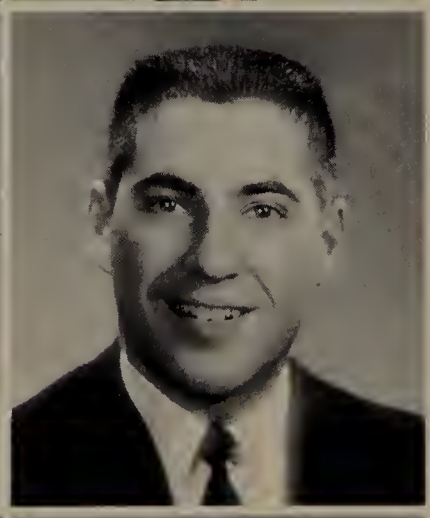

**Monte R. Haymon**
**80-35 Springfield Blvd.**
**Queens Village 27, N. Y.**

**B.S.** **Chemical Engineering**

Alpha Epsilon Pi; Dean's List 1; Intramural Sports; AICHE.

**Marcia L. Harris**
**121 Church Street**
**Winchester, Mass.**

**B.S.** **Education**

Transfer from Centenary College for Women.

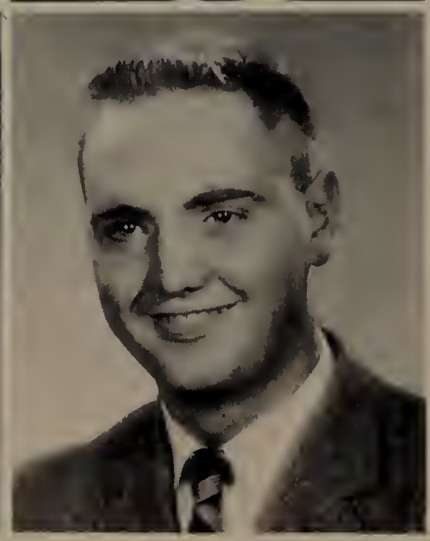

**Kevin E. Heanue**
**98 Payson Road**
**Belmont, Mass.**

**B.S.** **Chemical Engineering**

Newman Club; ASCE; Yacht Club.

**Richard H. Helfant**
**55 East 21 Street**
**Brooklyn 26, N. Y.**

**B.S.** **Chemistry-Biology**

Alpha Epsilon Pi; Society of Scholars; Tufts **Weekly**, Associate Editor, Sports Editor; Tennis 1, 2, 3 4; Fourth Estate; Intramural Sports; Basketball 1; Baseball 1; Dean's List 1, 2, 3; Rodan Society; Phi Beta Kappa.

**David C. Hilliard**
**25 Beech Street**
**Framingham, Mass.**

**B.S.** **Psychology**

Sigma Nu; I.D.C. 3, 4, First Vice Pres.; Yachting 3, 4; Pre-Legal Society 4; Young Republican Club 2, 4; Proctor; Student Counselor; Intramural Sports 2, 3, 4; Tufts **Weekly** 2, 3, 4; Transfer from Bates College.

**Paul S. Heneghan**
**30 Glenwood Road**
**Somerville 45, Mass.**

**B.S.** **Mechanical Engineering**

Theta Chi; Tower Cross 4; Student Council, Treas. 4; Off-Hill Council 2, Pres. 3, 4; ASME 2, Rep. 3, 4; Engineers' Council Pres. 3, 4; Newman Club 1, 2, 3, 4; NROTC 1, 2, 3, 4.

**David M. Holden**
**43-16 168 St.**
**Flushing 58, N. Y.**

**B.S.** **Chemistry-Biology**

Theta Chi; Dean's List 3, 4; Cross Country 1; Mgr. 2, 3, 4; Indoor Track 1; Mgr. 2, 3, 4; Pre-Med Society 1, 2, 3, 4; Jumbo Book 4, Advertising Mgr. 4; Intramural Sports.

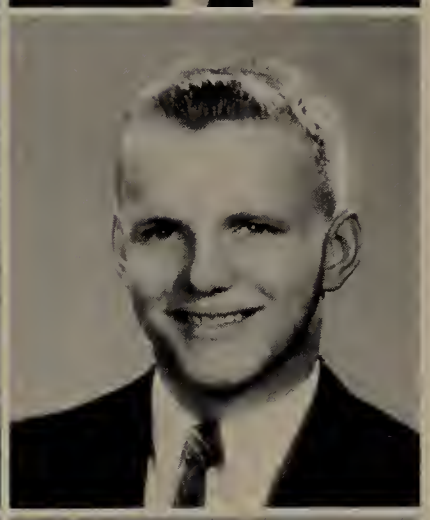

**James T. Heriot**
**Congregational Parsonage**
**Ada, Minn.**

**A.B.** **Sociology**

Tau Epsilon Phi; IFC; Jazz Society, Pres. 2, 3; WTCR; Congregational Club; Dean's List 3.

**Earl T. Holdsworth, Jr.**
**15 Hemlock Trail**
**Trumbull 58, Conn.**

**B.S.** **Psychology**

Delta Upsilon; Varsity Club 3, 4, Treas. 4; I.F.C. 4; Swimming 1, 2; Yacht Club; Interfraternity Sports.

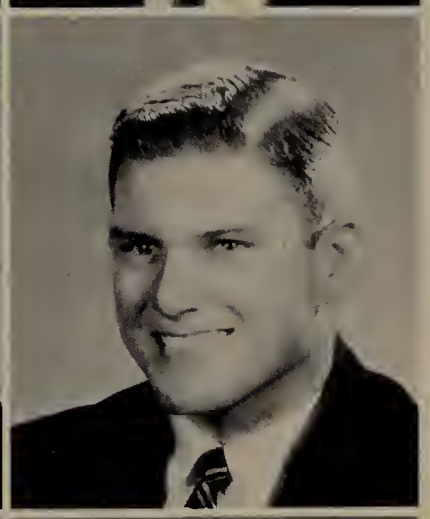

**James A. Higham**
**109 Fresh Pond**
**Cambridge, Mass.**

**A.B.** **Philosophy**

**David K. Holman**
**737 Rindge Road**
**Fitchburg, Mass.**

**B.S.** **Chemistry**

Alpha Sigma Phi, Vice Pres. 3; Travelli Scholar; AFROTC; IFC 3, 4, Pres. 4; Jumbo Book, Sports Editor 4; Student Council 3, 4; Chorus; Arnold Air Society; Chem. Society; German Club; Ivy Society; Tower Cross.

**Nola M. Hilar**
**Lakeview Road**
**Saxonville, Mass.**

**B.S.** **Chemistry**

**W. Dana Holman**
**802 Morgan Road**
**W. Springfield, Mass.**

**A.B.** **English**

Middle Hall 4; WTCRI; Tufts-Jackson Chorus 1, 2; Proctor 4; Dean's List 3.

**David Holmes**
**213 Locust Street**
**Moorestown, N. J.**

**A.B.** **Government**

Alpha Tau Omega; Cross-Country 1; Indoor Track 1, 2; Outdoor Track 1; Travelli Scholar 2; Weekly 1; Mayor's Council 4; International Relations Club 4.

**Donald R. Hvsko**
**451 Diamond Hill Road**
**Cumberland, R. I.**

**A.B.** **Economics**

Theta Delta Chi, Treas.; Football 1; Interfraternity Sports; Pre-Med. Society.

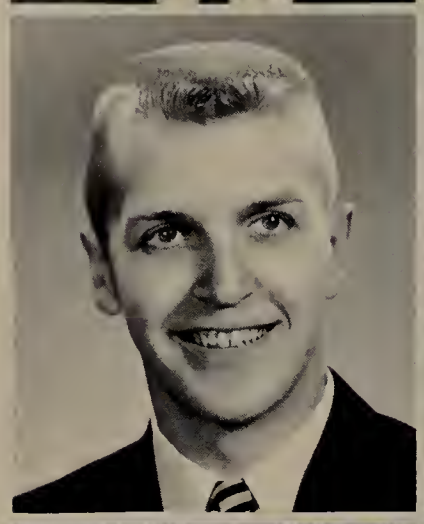

**John C. Holmy**
**215 College Avenue**
**Somerville, Mass.**

**B.S.** **Electrical Engineering**

**James H. Hyson**
**140 Ball Road**
**Mountain Lakes, N. J.**

**B.S.** **Mechanical Engineering**

Theta Chi; Swimming team 3, 4; Varsity Club 3, 4; A.S.M.E. 2, 3, 4; Intramural Sports 1, 2, 3, 4.

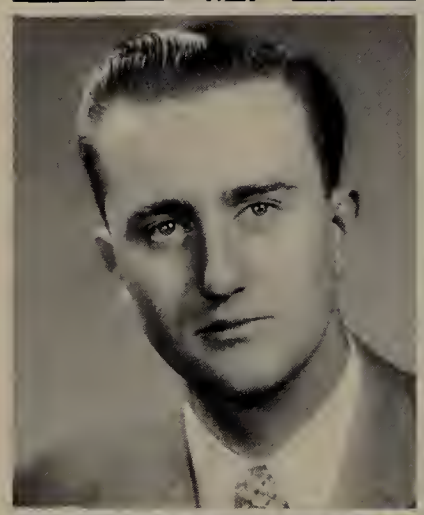

**Richard J. Howe**
**139 Sycamore Street**
**Somerville, Mass.**

**A.B.** **Government**

Theta Chi 4; Weekly, Sports Editor 2, Managing Editor 2, 3, Editor-in-chief 3, Cartoonist 1, 2, 3, 4; Dean's List 3; Fourth Estate 2, Vice-Pres. 3, Pres. 4; Student Council 3; Luigi Club 3, 4; Off-Hill Council 2; Band 1, Treas. 2, 3; Jumbo Book 1; Intramural Sports.

**M. Patricia Igoe**
**Highbridge Road**
**Fayetteville, New York**

**A.B.** **Economics**

Chi Omega; Chorus 1; Newman Club 1, 2, 3, 4; Economics Club 2, 3; S.N.E.A. 4; Tufts Teachers Association 4; Middle Hall 4.

**Arthur B. Hudson**
**68 Vernon Street**
**Newton, Mass.**

**B.S.** **Chemistry-Biology**

**Basil A. Ince**
**150 Western Main Road**
**Port-of-Spain, Trinadad, W. Indies**

**A.B.** **History-Government**

Indoor, Outdoor Track 1, 2, 3, Co-cap. 4; Cross-Country 1; International Club 1, 2, 3, Vice-pres. 4; International Relations Club, Classics Club, Luigi Club, Deans' List 3; Travelli Scholar.

**Robert F. Hunt**
**7 Broad Street**
**Lynn, Mass.**

**B.S.** **Electrical Engineering**

Tau Beta Pi; Dean's List 1, 2, 3; A.I.E.E.-I.R.E.

**E. James Iorio**
**10 Furnace Brook Pky.**
**Quincy, Mass.**

**B.S.** **Chemistry**

Spring Track 1, 2, 3; Cross-country Team 1, 2, 3; Indoor Track 1, 2, 3; AFROTC 1, 2; International Club 2, 3, 4; Chess Club 2, 3; Chem. Society 2, 3, 4.

**David H. Jackson**
**61 Central Avenue**
**Medford, Mass.**

**A.B.** **English**

Phi Sigma Kappa, Vice-Pres. 4; Tuftonian; Tufts Weekly; Middle Hall; Mayor's Council 4; IFC 3; Theater; Baptist Student Fellowship.

**Donald E. Johnson**
**Bartlett Street**
**Kingston, N. H.**

**B.S.** **Chemistry-Biology**

Alpha Tau Omega; Camera Club; Pre-Dental Society; Tufts Mountain Club; Intramural Sports; Mayor's Council.

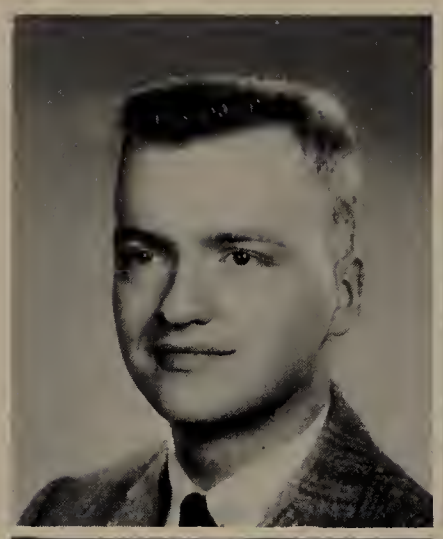

**Marcia C. James**
**12 Ripley Road**
**Cohasset, Mass.**

**A.B.** **Education**

Transfer from Lasell Junior College; Chi Omega 3, 4; Class Council 3; House President 4; SNEA 3, Pres. 4; Jackson Student Council 4.

**Russell F. Johnson**
**274 Millville Avenue**
**Naugatuck, Conn.**

**B.S.** **Chemical Engineering**

A.I.Ch.E.

**Raymon S. Jenkins, Jr.**
**176 Hiland Avenue**
**Winchester, Mass.**

**B.S.** **Electrical Engineering**

NROTC; Varsity Club; AIEE-IRE; Outdoor Track; Indoor Track.

**James A. Jones**
**21 Mark Street**
**Burlington, Mass.**

**B.S.** **Mechanical Engineering**

Transfer from University of Maine; A.S.M.E.; Tufts Mountain Club.

**J. Erik Jensen**
**Swedish Consulate**
**Ciudad Trujillo,**
**Dominican Republic**

**A.B.** **Government**

International Club; International Relations Club; Theta Delta Chi; Pre-Legal Society; Tennis; Hockey 1.

**Nancy R. Jones**
**165 Waterman Street**
**Providence, R. I.**

**B.S.** **Biology**

Dean's List 3; Jackson Student Council 3; Archery 2.

**Bruce M. Johnson**
**30 Sutherland Road**
**North Attleboro, Mass.**

**A.B.** **Economics**

Tennis 1, 2, 3, 4; Squash 2, 3, 4; Economics Club 3, 4; Yacht Club 2, 4.

**Robert A. Jones**
**50 Bridge St.**
**Lexington, Mass.**

**A.B.** **Economics**

Alpha Tau Omega 1, 2, 3, Pres. 4; I.F.C. 3, Vice-Pres. 4; Squash 2, 3; Mayor's Council 2, 3, 4.

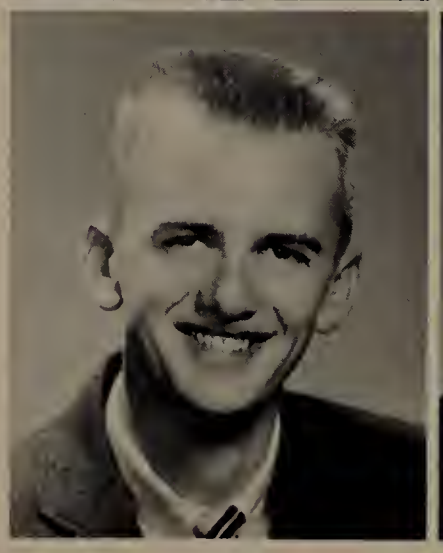

**Carol A. Juillerat**
**2 Briarcliff Road**
**Larchmont, N. Y.**

**B.S.** **Psychology**

French Club 1; Modern Dance 1, 2, 4; Yacht Club 1, 2, 3; Mayor's Council 3, 4; Psychology Club 3, 4.

**Jon T. Kapala**
**132 Oakland St.**
**Wellesley Hills, Mass.**

**B.S.** **Biology**

Newman Club 1, 2, 3, 4; Pre-Dental Society, Pres. 4; Intramural Sports 1, 2, 3, 4; Traffic Commission 4.

**Barbara Kaden**
**748 Boylston Street**
**Chestnut Hill, Mass.**

**B.S.** **Education**

Eliot Pearson, Legislative-judicial Council 4; Student Counselor 4; House Pres. 4; F.T.A. 1, 2; Graduation Committee 3.

**Elenor D. Kaplan**
**194 Lafayette Street**
**Salem, Mass.**

**B.S.** **Biology**

Dean's List 2.

**Harvey Kahaner**
**303 Beverly Road**
**Brooklyn, N. Y.**

**A.B.** **Psychology**

Phi Epsilon Pi; Psychology Club; Psi Chi; Leonard Carmichael Society; Dean's List; Pre-Medical Society; Tufts Arena Theater; Intramurals; W.T.C.R.; Tufts **Weekly.**

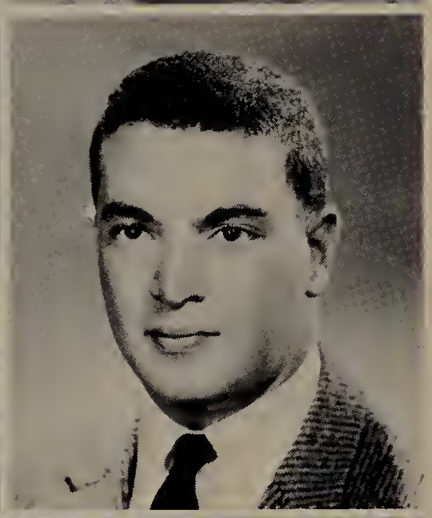

**Harold P. Kaplan**
**1011 Walton Avenue**
**New York 52, N. Y.**

**B.S.** **Chemistry-Biology**

Phi Epsilon Pi, Treas. 2; I.F.C. 2; W.T.C.R., Station Manager 4; Rodin Society, Pres.; Lambert Kingsley; Pre-Med Society; Tufts Student Council 4; Student Counselor 4; Jumbo Book 3.

**Frank M. Kamer**
**106 Grist Mill Lane**
**Great Neck, N. Y.**

**B.S.** **Biology-Chemistry**

Phi Epsilon Pi; Football 1; Indoor Track 1, 2, 3, 4; Outdoor Track 1, 2, 3, 4; Pre-Med Club 2; Young Democrats 3; Dean's List 2, 3; Intramural Sports 2, 3, 4; Luigi Club 1; W.T.C.R. 2, 3; Tufts **Weekly** 3, 4.

**Pricilla J. Kaupp**
**39 Aberdeen Road**
**Milton, Mass.**

**A.B.** **French**

French Club.

**Peter A. Kane**
**201 Abby Road**
**Norfolk, Va.**

**B.S.** **Chemical Engineering**

Alpha Epsilon Pi.

**Judith L. Kay**
**211 Louisiana Ave.**
**Bridgeport, Conn.**

**B.S.** **Education**

Rock and Drumlin 2; Dormitory Social Chairman 4.

**Richard R. Keats**
**120 Standish Road**
**Watertown, Mass.**

**B.S.** **Geology**

Soccer 1; N.R.O.T.C.; Alpha Tau Omega.

**Daniel F. Kelleher**
**32 Gordon Street**
**Somerville, Mass.**

**B.S.** **Electrical Engineering**

Track.

**John R. Kelligrew**
**40 Grant Avenue**
**Glens Falls, N. Y.**

**A.B.** **Government**

Theta Delta Chi; Newman Club 1; Yacht Club 3, 4; Middle Hall 3, 4; Pre-Legal Society 3, 4.

**Robert W. Kent**
**38 Prospect Ave.**
**Newtonville, Mass.**

**A.B.** **English**

Academy of American Poets Prize, 1958; Tuftonian, Editor 4.

**Charles F. Keown, Jr.**
**22 Perley Street**
**Lynn, Mass.**

**B.S.** **Chemical Engineering**

Theta Chi, Vice-Pres. 3; A.S.Ch.E.

**Caroline Kimball**
**58 Village Avenue**
**Dedham, Mass.**

**B.S.** **Education**

Transfer from Skidmore College.

**Kevin C. Kirwan**
**153 Governors Avenue**
**Medford, Mass.**

**A.B.** **Government**

Zeta Psi; Newman Club 1, 2, 3, 4; Pre-Med. Society 1; Pre-Legal Society 2, 3, 4; Lacrosse 1.

**Stephen V. Krees**
**165 Pittroff Ave.**
**South Hadley Falls, Mass.**

**B.S.** **Chemistry**

Transfer from Rensselaer Polytechnic Institute.

**Virginia M. Krest**
**46 Norfolk St.**
**Dorchester, Mass.**

**A.B.** **Government**

Chi Omega; Class Pres. 1; Jackson Student Council 1, Sec.-Treas. 3, Pres. 4; Orthodox Club 1, 2, 3, 4; International Relations Club 4; Travelli Scholar 2, 3, 4.

**Richard J. Kulpinski**
**99 Beverly St.**
**North Andover, Mass.**

**B.S.** **Electrical Engineering**

Tau Beta Pi; Newman Club 1, 2, 3, 4; I.R.E. 3, 4; Dean's List 2, 3; N.R.O.T.C.; Adem. Board Member 3; Amos Emerson Dolbear Scholarship.

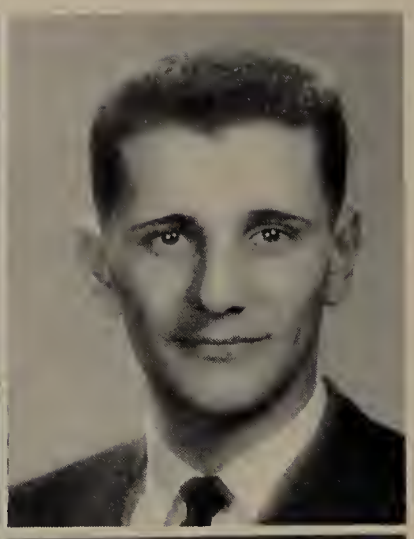

**Gediminas P. Kurpis**
**93 Arthur St.**
**Brockton, Mass.**

**B.S.** **Electrical Engineering**

Tau Beta Pi; Dean's List 1, 2, 3; National I.R.E.; A.I.E.E.-I.R.E.

**Armand G. LaSelva**
**85 Suffolk St.**
**Medford, Mass.**

**A.B.** **Economics**

Phi Sigma Kappa; Newman Club 1, 2; Mayor's Council 4.

**Jacqueline Lacave**
**20 Wilna St.**
**New Britain, Conn.**

**A.B.** **Romance Languages**

Newman Club. Young Republicans, Tufts Yacht Club.

**Paul E. Laski**
**4 Beacon St.**
**Salem, Mass.**

**B.S.** **Chemistry**

Sigma Nu; A.F.R.O.T.C.; Arnold Air Society; Newman Club; A.I.Ch.-E.; Chemistry Society; Yacht Club.

**Arthur P. Lagace**
**6 Buckingham Rd.**
**Milton, Mass.**

**B.S.** **Chemical Engineering**

Theta Chi; Tau Beta Pi; A.I.Ch.E.; Newman Club; Luigi Club.

**J. Andrew Lawber**
**5 Alden Road**
**Chappayua, N. Y.**

**B.S.** **Chemical Engineering**

Chemical Society; A.I.Ch.E.; Tufts Mountain Club; Dean's List.

**Linda D. LaMacchia**
**11 Mayflower Drive**
**Bridgeport, Conn.**

**A.B.** **Government**

Dean's List 2, 3; Pre-Legal Society 2, 3, 4; Badminton 2; Tufts Weekly 1, 2; Hillel 1, 2, 3; Young Republican Club 1, 4.

**Spencer Lavan**
**112 East 78 St.**
**New York, N. Y.**

**A.B.** **English**

Dean's List 3; Unity Club 1, Treas. 2, 3, 4; Middle Hall 2, 3, 4; Chorus 1.

**Robert D. Lanza**
**176 Grove St.**
**East Boston, Mass.**

**B.S.** **Chemical Engineering**

A.I.Ch.E.; Newman Club; Off-Hill Club.

**Arthur Leabman**
**18 Washington Avenue**
**Winthrop, Mass.**

**B.A.** **Psychology**

Psychology Club, Pres. 3, 4; Religious Council 3, 4; Hillel 1, 2, 3, 4; Weekly 1, 2; Dean's List 2, 3; Leonard Carmichael Society 4.

**Patricia L. LeBeau**
**46 East Broad Street**
**Plainville, Connecticut**

**B.S.** **Chemistry**

Newman Club; Yacht Club; Dean's List 1, 2.

**Isabel Levenson**
**84 Beatrice Circle**
**Belmont, Massachusetts**

**A.B.** **Education**

Religious Council 1, 2, 3, President 4; SNEA 1, 2, 3, 4; Hillel.

**John G. Leckie, Jr.**
**303 Tuscany Road**
**Baltimore 10, Maryland**

**B.S.** **Chemical Engineering**

Delta Tau Delta; Class President, 2; Class Secretary 1; Sword and Shield Society; Lacrosse 1, 2, 3, Co-captain 4; Cheerleader 1, 2, 3, Co-captain 4; Jumbo Business Staff 2, 3, 4; ASCE 2, 3, 4; Student Council 2, 3, 4.

**Richard J. Levine**
**466 East 40th Street**
**Paterson 4, New Jersey**

**B.S.** **Civil Engineering**

Pai Epsilon Pi; Young Democrats Club 1; Tennis 1, 2, 3, Captain 3, M.V.P. 3; ASCE 2, 3, Vice-President 4; Dean's List 3.

**Walter J. Lee**
**322 Mount Vernon Street**
**Dedham, Massachusetts**

**B.S.** **Mechanical Engineering**

Alpha Tau Omega; Mayor's Council 4.

**Linda Levy**
**15 Silver Birch Drive**
**New Rochelle, New York**

**A.B.** **History**

Dean's List 2, 3, 4; SNEA 2, 3, 4; International Relations Club 1, 2, 3, 4; Prospect Hill Chapter D.A.R. Prize Scholarship.

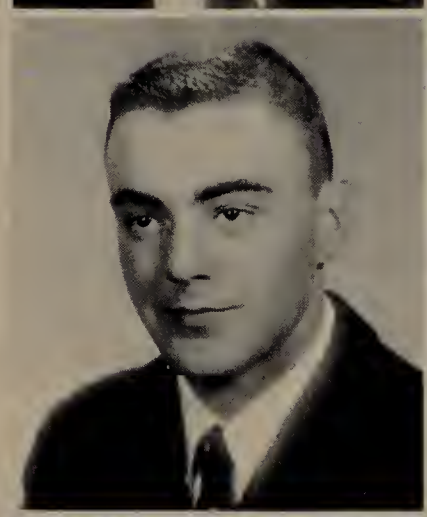

**Stanley M. Lessler**
**94 Livingston Street**
**New Haven, Connecticut**

**A.B.** **Government**

Alpha Epsilon Pi; Debating Club; Collidge Prize Debate; IDC Judiciary; Tennis; Tufts Weekly; Hillel; Religious Council.

**Sandy Y. Lew**
**107 Queensberry Street**
**Boston, Massachusetts**

**B.S.** **Chemistry**

Chemistry Society; Soccer 1; Intramural Sports.

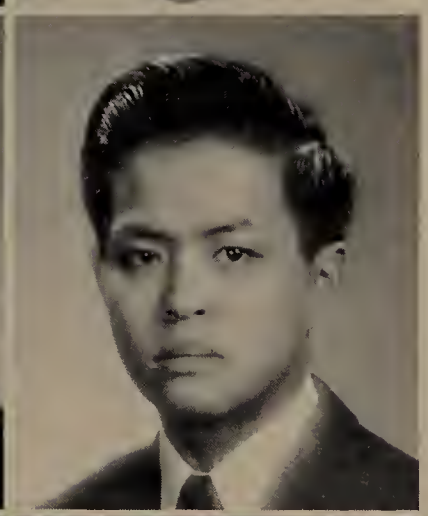

**Michael A. Leven**
**26 Egmont Street**
**Brookline, Massachusetts**

**A.B.** **Government**

Alpha Epsilon Pi, Vice-President, 3, President 4; Lacrosse 3, 4; Tower Cross; Dean's list 2, 3; Tufts Weekly 2, 3; WTCR 3; Mayor's Council 4; Basketball 1; Intramural Sports; Student Council 4.

**Edward Lewis**
**122 Hillside Road**
**Watertown, Massachusetts**

**B.S.** **Electrical Engineering**

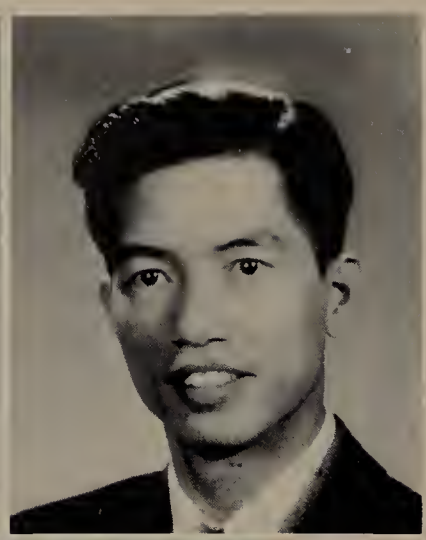

**Judith A. Libby**
**165 Ridge Road**
**Wethersfield 9, Connecticut**

**A.B.** **English**

Modern Dance 2, 3, 4; Middle Hall 2, 3, Vice-President 4; Congregational Club 1, 2, 3; Dean's List 3; 3 P's 3, 4; Chorus 1, 2; WTCR 1.

**Thomas P. L. Liu**
**6 Keswick Street**
**Boston 15, Massachusetts**

**B.S.** **Electrical Engineering**

**Edward M. Lieberman**
**132 Bay Street**
**Nantasket, Massachusetts**

**B.S.** **Chemistry-Biology**

WTCR; Pre-medical Society.

**Peter B. Livingston**
**150 Lovell Road**
**New Rochelle, New York**

**A.B.** **English**

Phi Epsilon Pi; Pre-medical Society; Middle Hall; Tower Cross; Dean's List 2, 3, 4; Student Council 4; Soccer 1; Lacrosse 1; Academy of American Poets First Prize.

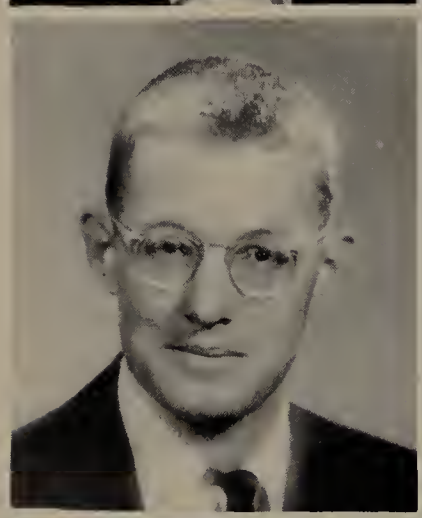

**John G. Lindenberg**
**24 Old Connecticut Path**
**Wayland, Massachusetts**

**A.B.** **English**

Soccer 1, 2; Tennis 1; Indoor Track 3, 4; Outdoor Track 3, 4; Cross Country 4.

**George E. Lloyd, Jr.**
**171 Main Street**
**Malden, Massachusetts**

**B.S.** **Chemistry-Biology**

Delta Upsilon; Soccer 1, 2; Hockey 1, 2, 3, 4; Lacrosse 1; Pre-medical Society; Intramural Sports; Class Council 3; Newman Club.

**Susan H. Lipsher**
**145 Stimson Road**
**New Haven, Connecticut**

**B.S.** **Education**

Transfer from Vermont Junior College.

**F. Roy Lockheimer**
**521 Martense Avenue**
**Teaneck, New Jersey**

**A.B.** **History**

Dean's List 1, 2, 3, 4; International Relations Club, President; Young Republicans Club, Vice-President; Tufts Weekly; WTCR 1; Rodin Society.

**Robert H. Liss**
**67 Callender Street**
**Dorchester 24, Massachusetts**

**B.S.** **Chemistry-Biology**

Alpha Epsilon Pi; Lambert Kingsley Society; Tufts Weekly; Tufts Yacht Club; Student Council.

**Lois A. Lordan**
**40 Governor Stoughton Lane**
**Milton, Massachusetts**

**A.B.** **Education**

Newman Club; F.T.A.; Yacht Club.

**Ronald B. Lounsbury**
**122 Dexter Street**
**Malden, Massachusetts**

**B.S.** **Mathematics**

Chorus 1, 2, 3, President 4; Odikon Society 3, 4; Dean's List 3.

**Alaxander E. Malaccorto**
**O'Higgins 2030**
**Buenos Aires, Argentina**

**B.S.** **Electrical Engineering**

Phi Sigma Kappa; Congregational Club 2, 3; Tufts Yacht Club 1, 2, 3, 4; Tufts Mountain Club 3, 4; Dormitory Proctor 3, 4.

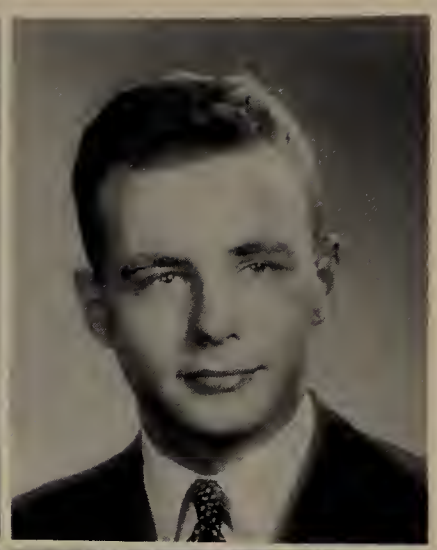

**D. Peter Lund**
**62 Farmcrest Avenue**
**Lexington, Massachusetts**

**A.B.** **History**

Zeta Psi; Treasurer 4; Mayors Council 3, 4; IFC 3; Hockey Manager 2; Traffic Commission 4.

**John E. Malin**
**East Windsor Hill, Connecticut**

**B.S.** **Chemistry-Biology**

Phi Sigma Kappa; Newman Club; Tufts Mountain Club; Pre-Dental Society.

**David F. Mahoney**
**56 Dartmouth Street**
**Belmont, Massachusetts**

**A.B.** **Government**

Transfer from Boston College.

**Constance E. Malloy**
**11 Inverness Road**
**Wellesley Hills, Massachusetts**

**B.S.** **Education**

Transfer from Georgetown Visitation; Newman Club 3, 4; Senior Counselor 3; Eliot Pearson Student Council, Secretary 3.

**Don R. Main**
**60 Charing Road**
**Rochester 17, New York**

**B.S.** **Mechanical Engineering**

Phi Sigma Kappa; Class Representative 3; Intramurals Chairman 4; AFROTC; Arnold Air Society; Public Relations Officer 4; Student Counselor 4; Tufts Mountain Club 2, 4; ASME 4.

**John E. Maroney**
**50 First Street**
**Medford 55, Massachusetts**

**B.A.** **Government**

Newman Club 3, 4; Arnold Air Society 3, 4; AFROTC; Transfer from MIT.

**Stephen F. Maio**
**27 North Anderson Street**
**Boston 14, Massachusetts**

**A.B.** **English**

Off-Hill Council 2, 3, 4; Off-Hill Newspaper Editor 4; Middle Hall; Newman Club; Newman Apology Editor; Intramural Sports; Student Council 4.

**David F. Marshall**
**34 York Terrace**
**Melrose, Massachusetts**

**B.S.** **Mechanical Engineering**

A.S.M.E.

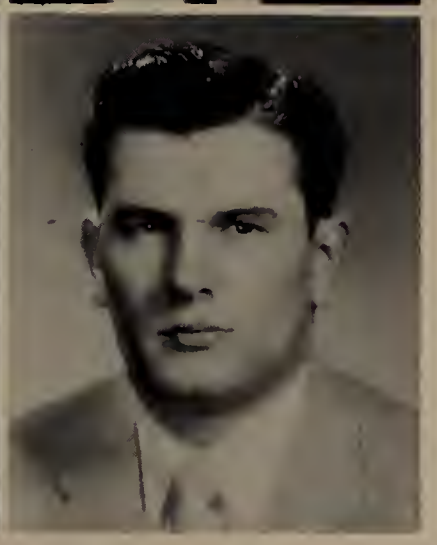

**Roberta M. Martin**
**119 Walnut Avenue**
**Roxbury 19, Massachusetts**

**B.S.** **Education**

Unity Club 1, 2, 3, 4; Skinner Fellowship 1, 2, 3, 4; Eliot-Pearson International Committee 1, 2, 3, 4.

**J. Bruce McGilvray**
**7 Strathmore Road**
**Wakefield, Massachusetts**

**B.S.** **Geology**

I.D.C. 2; Student Council 3, 4.

**Joseph B. May**
**624 Stevens Street**
**Lowell, Massachusetts**

**B.S.** **Chemistry-Biology**

Off-Hill Club 1, 2; Pre-Medical Society 1, 2, 3, 4; Newman Club 1, 2, 3, 4; Intramural Sports 1, 2, 3, 4.

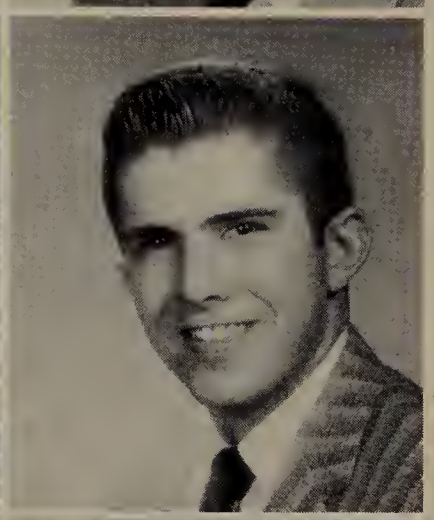

**Robert J. McGuire**
**27 Greeman Street**
**Quincy, Massachusetts**

**B.S.** **Civil Engineering**

NROTC; Newman Club; ASCE; Camera Club.

**Nancy C. McAdam**
**84 Thornton Road**
**Waltham 54, Massachusetts**

**A.B.** **English**

Alpha Omicron Pi, Recording Secretary 4; Jumbo Book, Assistant Organization Editor 2, Copy Editor 3, Organization Editor 4; Chapel Choir 2, 3; Archery 2.

**Peter W. McKenney**
**12 Ravine Road**
**Winchester, Massachusetts**

**B.A.** **Economics; French**

Delta Upsilon, V.P. 4; NROTC, Exec. Off. 4; Sword and Shield President; Ivy Society; Class Secretary 2; Class Treasurer 4; Student Council; Football; Wrestling 1, 2, 3; Lacrosse 1; Who's Who in American Colleges and Universities.

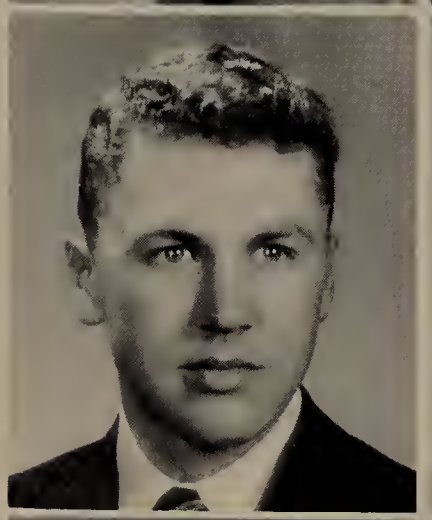

**Brian McCarthy**
**11 Clark Avenue**
**Chelsea, Massachusetts**

**B.S.** **Electrical Engineering**

Sigma Nu; Newman Club 1; Off-Hill Club 1; Engineer's Council 4; AFROTC, Honorary Society 1, 2.

**Jean McLaren**
**12 Poplar Street**
**Belmont, Massachusetts**

**A.B.** **English**

Middle Hall 2, 3, 4; Dean's List 2, 3; Congregational Club 1.

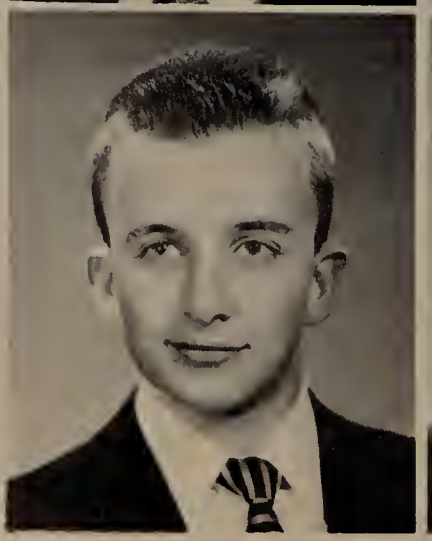

**Paul J. McDonough**
**1 Chisholm Terrace**
**Roslindale, Massachusetts**

**A.B.** **English**

**Robert E. McLaughlin**
**435 School Street**
**Belmont, Massachusetts**

**A.B.** **Government**

Alpha Tau Omega; Soccer 1, 2, 3, 4; Co-captain 1 and 4; Swimming 1; Tufts Yacht Club 2, 3, 4; Newman Club 4; Varsity Club 2, 3, 4; Mayor's Council 3, 4.

**Joseph S. Meaney, Jr.**
**192 Melrose Street**
**Auburndale 66, Massachusetts**

B.S. Civil Engineering

B.A. Economics

Transfer from University of Pennsylvania; ASCE 3, 4; Jazz Society 1; Lacrosse 3, 4; Intramurals.

**Carolie R. Menko**
**157 Prospect Street**
**Woodbridge, New Jersey**

A.B. Music

Delta Zeta; International Club 1; Dean's List 3.

**Barbara R. Merola**
**Ramapo Trail**
**Harrison, New York**

A.B. History

Alethea 1, 2, 3, 4; Dean's List 2; Newman Club 1, 2; Jumbo Book Sorority Editor; Hodgdon Hall President 4; Jackson Student Council; Traffic Commission 4.

**Anthony A. Merullo**
**7 Hudson Street**
**Watertown, Massachusetts**

B.S. Psychology

Newman Club; Pre-Dental Society; Off-Hill Club; Psychology Club; Intramural Sports.

**Richard K. Mettel**
**314 Brower Avenue**
**Rockville Centre, New York**

B.S. Chemistry-Biology

Phi Epsilon Pi; Dean's List 2, 3; Pre-Medical Society; Hillel; Basketball 1.

**John A. Meuse**
**77 Estes Street**
**Everett, Massachusetts**

B.S. Mechanical Engineering

ASME; Newman Club.

**David E. Miller**
**42 Frost Street**
**Arlington 74, Massachusetts**

B.S. Mechanical Engineering

Dean's List; Off-Hill Council; Off-Hill Club; ASME; Newman Club; Yacht Club.

**George F. Miller**
**42 Hilltop Street**
**Quincy, Massachusetts**

B.S. Electrical Engineering

AIREE-IRE, Treasurer; NROTC Band 1, 2; Tufts Newman Club; Camera Club.

**James B. Miller**
**235 North Third Street**
**Lewiston, New York**

B.S. Chemistry-Biology

Delta Tau Delta; Pre-Medical Society; Varsity Club; Football 1; Basketball 1, 2, 3, 4; Cross Country 4; Class Treasurer 1.

**Stanley Mitnick**
**1710 Avenue V**
**Brooklyn 29, New York**

B.S. Electrical Engineering

Phi Epsilon Pi.

# TUFTS 1959

**Barbara Montag**
**2 Hackfeld Rd.**
**Worcester 9, Mass.**

**B.S.** **Education**

International Club; Assistant House Mother; Dormitory President 4; Eliot Pearson Legislative Judicial; Transfer from Lasell Jr.-College.

**Daniel W. Murphy**
**36 Washington Ave.**
**Andover, Mass.**

**A.B.** **Government, French**

Delta Tau Delta; Class Vice President 1; Class Marshal 4; Newman Club 1, 2, 3, 4; Varsity Football 2, 3, 4; Lacrosse, Co-Capt. 4; Inter Dormitory Council.

**Ann Morrison**
**11 Adams St.**
**Medford, Mass.**

**A.B.** **French**

Delta Zeta; French Club; Sports Club; Off-Hill Club 1.

**Edith E. Nash**
**2240 Burnett St.**
**Brooklyn 29, New York**

**A.B.** **History**

Sigma Kappa 1, 2; Dean's List 2; Hillel 1, 2; Mountain Club 2.

**Lottie Morrison (Mrs.)**
**57 Harris St.**
**Revere, Mass.**

**B.S.** **Education**

School of the Museum of Fine Arts.

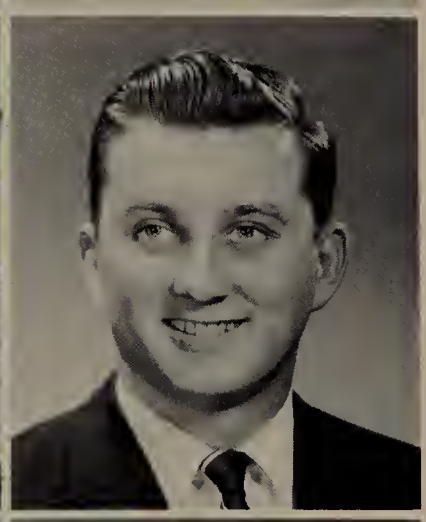

**Frank A. Nelligan**
**49 Carmel Rd.**
**Andover, Mass.**

**A.B.** **Economics**

Phi Sigma Kappa 2, 3, 4; Swimming 1, 2, 4; Varsity Club 2, 3; Newman Club 1, 2, 3, 4; Mountain Club 3, 4.

**Martha J. Moseley**
**818 South Willow**
**Tampa, Florida**

**A.B.** **Music**

Alethea 4; University of Vienna 3; Transfer from Stetson University.

**John Nernoff III**
**9 Roslyn Drive**
**Glen Head, New York**

**B.S.** **Chemistry-Biology**

Dean's List 1, 3; Lambert-Kingsley; Pre-Med. Society 1; WTCR 1, 2; Weekly 1, 2; Band 4.

**Patricia A. Mottla**
**59 South St.**
**Quincy, Mass.**

**B.S.** **Biology**

Chi Omega; Class Treasurer 1; Class Secretary 3; Class President 4; Lambert-Kingsley 3, 4; Jackson Student Council 4; Student Counselor 4; Jackson Handbook Editor 2; Jumbo Book 4; Pre-Med. Club 2, 3, 4.

**Paul F. Newcomb**
**104 Bartlett St.**
**Somerville, Mass.**

**B.S.** **Electrical Engineering**

Newman Club 1, 2, 3, 4; National IRE 2, 3, 4; Sabre Command 1, 2.

**James L. Newman**
**225 Hawthorne St.**
**Malden 48, Mass.**

**B.S.** **Mechanical Engineering**

Alpha Epsilon Pi; A.S.M.E.; Chorus 1; Assistant Manager 2; Dean's List 1; Off-Hill Council 3, 4; Student Council 4; Ivy Society; Tower Cross, President; Hillel 1, 2, 4; President 3; Ivy Book, Editor; Student Counselor 4; Who's Who in American Colleges and Universities 4.

**Mary Odneal**
**69 Pine St.**
**Palmer, Mass.**

**A.B.** **Education**

Alpha Omicron Pi, President 4; SNEA, President 3; Dean's List 1, 2, 3; Metcalf East President 4; Jackson Student Council 4; Massachusetts Student Teachers Association 4; Transfer from Lake Erie College.

**Susan L. Nichols**
**170 Mystic St.**
**West Medford, Mass.**

**A.B.** **Sociology**

Sigma Kappa 1, 2; Thalia 3, 4; Vice President 4; Unity Club 1, 2; Mountain Club 1; Campus Guild 1; Sailing Team 1, 2; Badminton 1, 2, 3, 4; Yacht Club 1, 2, 3, 4; Psychology Club 4; Richardson House President 4; Jackson Student Council 4.

**William C. Ogg**
**50 Westminster Rd.**
**Brooklyn, New York**

**A.B.** **Economics**

Phi Sigma Kappa, Vice President 3, President 4; Mayor's Council; Yacht Club; Mountain Club; Intramural Sports Council.

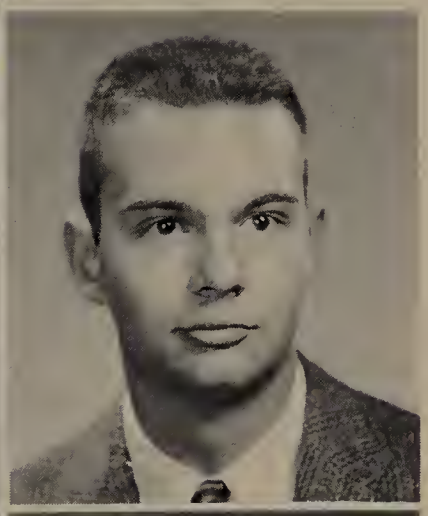

**Harry R. Norman**
**45 Knoll St.**
**Roslindale 31, Mass.**

**A.B.** **Classics**

Classics Club 2, 3, 4; NROTC 1, 2, 3, 4; Battallion Staff 4; Transfer from Boston College.

**Thomas A. O'Keefee**
**61 Wren St.**
**West Roxbury 32, Mass.**

**B.S.** **Electrical Engineering**

AIEE-IRE 3, 4; NROTC; Newman Club 1, 2, 3, 4.

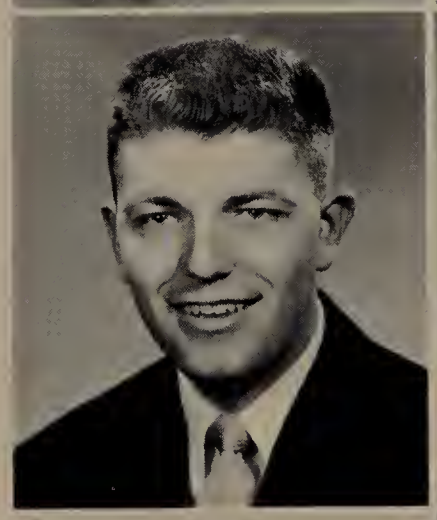

**Richard J. O'Brien**
**114 Hopkins Place**
**Longmeadow, Mass.**

**A.B.** **English**

Middle Hall, Tufts Weekly, Managing Editor 2; Tuftoniar. 3; Fourth Estate; Trinity College, Dublin 3.

**Robert J. Ovagimian**
**56 Sagamore St.**
**Lynn, Mass.**

**B.S.** **Civil Engineering**

Alpha Sigma Phi, Vice President 3; Dean's List 3; A.S.C.E.; Intramural Sports.

**Richard St. L. O'Brien**
**680 Hinman**
**Evanston, Illinois**

**B.S.** **Chemistry**

Newman Club; Frosh Swim Team, Varsity Manager; Yacht Club; Mayor's Council; American Chemical Society.

**Paul H. Palosky**
**40 Stewart Terrace**
**Belmont 78, Mass.**

**B.S.** **Electrical Engineering**

Dean's List 1, 2; Off-Hill Council 2, 3, 4; Treasurer 3, 4; Swimming Team 1.

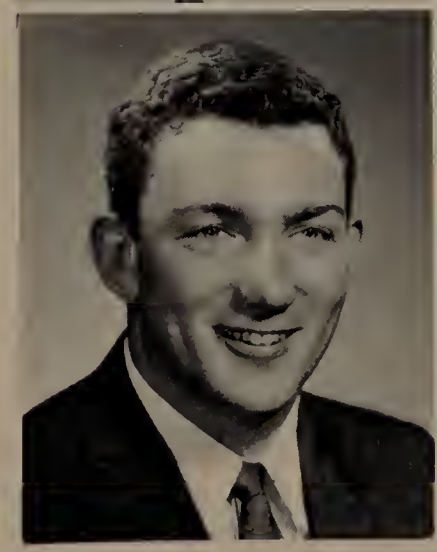

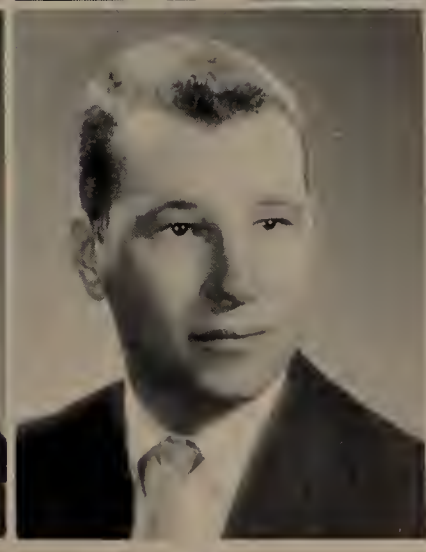

**Eugene J. Pantuck**
**50 Lancaster Terrace**
**Brookline**

**B.S.** **Chemistry-Biology**

Tau Epsilon Phi; Dean's List, Lambert Kingsley Society; WTCR; Tufts Yacht Club; Hillel; Pre-Med Society; Phi Beta Kappa.

**Marie E. Petridis**
**54 Main Street**
**Hyannis, Massachusetts**

**A.B.** **Economics**

J.A.C. 1; Eastern Orthodox Club 1, 2, 3, 4; Young Democrats Club; Stratton Hall President 4; Jackson Student Council 4; Class Council 3.

**Richard E. Parker**
**40 Farmington Avenue**
**Plainville, Connecticut**

**B.S.** **Chemistry-Biology**

Band 1, 2; Yacht Club 1, 2, 4; Pre-Med Society 1; Photography Club 1, 4; Pre-Dent Society 4.

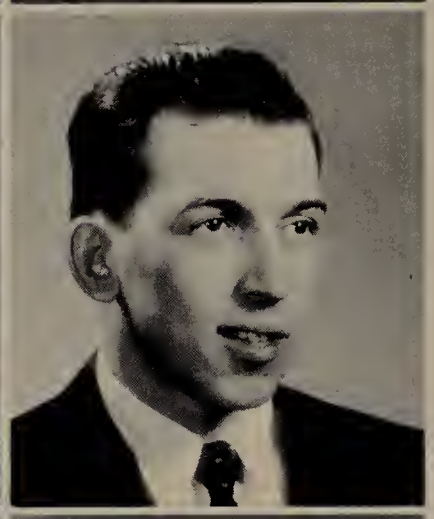

**Michael R. Phillips**
**54 Myrtle Street**
**Boston, Massachusetts**

**B.S.** **Mechanical Engineering**

Alpha Epsilon Pi; A.S.M.E., Vice-President; Band.

**Emily A. Pearlstein**
**54 1/2 Spaulding Street**
**Barre, Vermont**

**A.B.** **French**

Chorus 1; Canterbury Club 1, 2, 3, Vice-Pres. 3; French Club 3, 4; Society of Scholars 4; Jackson Judiciary Council 3; Phi Beta Kappa; Constantine Ghikas Prize Scholarship; Dormitory Head Resident 4.

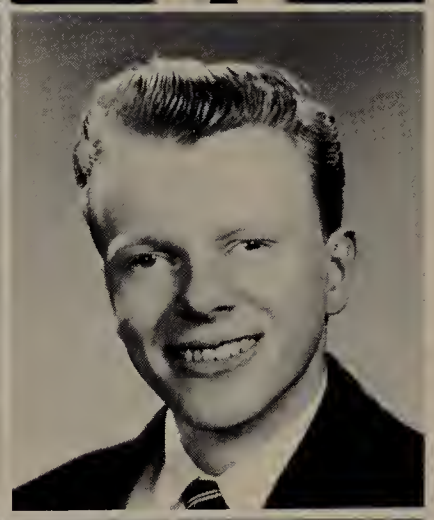

**Richard J. Pike, Jr.**
**25 Gibbons Street**
**Melrose, Massachusetts**

**B.S.** **Geology**

Tau Epsilon Phi; Sports Car Club 1, 2, President 3, 4; Rock & Drumlin Society 3, Vice-President 4.

**Neil Peck**
**787 East 175th Street**
**New York 60, New York**

**A.B.** **Government**

Phi Epsilon Pi, President 4; Pre-Legal Society, Vice-Pres. 3, President 4; Fourth Estate; Ivy Book, Associate Editor; Tufts **Weekly**, News Editor 3, Managing Editor 4; Lacrosse 1; Dean's List.

**John A. Pine**
**25 Windmill Lane**
**Arlington**

**B.S.** **Chemistry**

Tufts Chemistry Society; American Chemistry Society; Transfer from M.I.T.

**Paul L. Perito**
**91 George Street**
**Medford, Massachusetts**

**A.B.** **Government**

Zeta Psi; Student Council 1, 2, 3, President 4; Class President 3; Off-Hill Council 1, 2; Ivy Society; Tower Cross, Pre-Legal Society 1, 2, President 3; Dormitory Procter 3, 4; Dean's List; Donald A. Cawdery Memorial Scholarship; Travelli Scholar 2, 3, 4; Society of Scholars; 1st Prize Moses True Brown Oratory; Director of Tufts University Speakers Bureau; Tufts **Weekly** 2, 4; Jumbo Book 2; Debate Society 1; Newman Club 1, 2, 3, 4; Freshman Counselor 2, 3; Soccer 1, 2; Lacrosse 1; Young Democrats; Student Council Outstanding Member Scholarship 3; Who's Who in American Colleges and Universities 3, 4; United Nations Scholarship Award 1.

**Andrew R. Piwcio**
**6 Belmont Avenue**
**Monson, Massachusetts**

**B.S.** **Chemistry**

Chemistry Society.

**Glenn W. Plonk**
**42 Oxford Road**
**Wellesley, Massachusetts**

**A.B.** **Economics**

**Robert P. Porter**
**Hollyhock Lane**
**Orange, Connecticut**

**B.S.** **Mechanical Engineering**

NROTC; DeMolay; Interdormitory Council; Class Council 3; Swimming 1; ASME.

**Barbara A. Polidor**
**10 Mohawk Road**
**Short Hills, New Jersey**

**B.S.** **Education**

Wyeth House President; Newman Club; Transfer from Lasell Jr. College.

**James T. Poulos**
**34 Atlantic Street**
**Lynn, Massachusetts**

**B.S.** **Chemistry-Biology**

Football 1, 2, 3, 4; Lacrosse 1, 2, 3, 4; Wrestling 1; Pre-Med Society.

**Margaret F. Polk**
**4730 East 71st Street**
**Indianapolis, Indiana**

**A.B.** **Romance Languages**

Alpha Xi Delta 1; Alethea 2, 3, Treasurer 4; Earle House, House Resident 3; Sawyer House, Head Resident 4; Tufts Student Council 4; Jumbo Book, Senior Section Editor 4; Jackson Student Counseling Chairman 4; Student Counselor 3; Dean's List 2, 3; 1911 Prize Scholarship; Who's Who in American Colleges and Universities.

**Robert S. Pratt**
**214 Billings Street**
**North Quincy, Massachusetts**

**B.S.** **Mechanical Engineering**

Delta Upsilon, President 4; Jumbo Book Senior Section Editor 4; ASME 4; Student Counselor 4; Class Council 2.

**Harriet N. Poltorak**
**46 Chiswick Road**
**Brighton, Massachusetts**

**A.B.** **Romance Languages**

Hillel 1, 2, 3, 4; Off-Hill Council 4; French Club.

**John H. Quilty, Jr.**
**1 Usher Road**
**Medford, Massachusetts**

**B.S.** **Mechanical Engineering**

ASME.

**Carolyn S. Poole**
**East Main Street**
**Southboro, Massachusetts**

**A.B.** **English**

Chorus 3; Middle Hall 3, 4; Classics 4; Transfer from University of Massachusetts.

**Barton Rachlin**
**225 Rock Creek Lane**
**Scarsdale, New York**

**B.S.** **Mechanical Engineering**

Tau Epsilon Phi; A.S.M.E.; Hillel; Inter-fraternity Council 4; Mayor's Council.

**Edward I. Radel**
**3800 Mohawk Avenue**
**Baltimore, Maryland**

**B.S.** **Chemistry-Biology**

Tau Epsilon Phi; Lambert Kingsley 4; Pre-Med Society 1, 2, 3, 4; WTCR 1, 2, 3; **Weekly** 3; Dean's List 1, 2, 3, 4; Hillel 1, 2, 3; Intrafraternity Sports.

**Timothy F. Regan, Jr.**
**28 Arlington Street**
**Lawrence, Massachusetts**

**A.B.** **Biology**

Alpha Tau Omega; Lacrosse 1, 2; Newman Club; Football, Assistant Manager.

**Andrew M. Ragona**
**2 Bittersweet Lane**
**Valley Stream, New York**

**B.S.** **Chemistry-Biology**

Phi Epsilon Pi; Football 1; Indoor Track 1, 2; Lacrosse 1, 2; Pre-Dent Society 2, 3; Luigi Club; Young Democrats Club; Interfraternity Sports; WTCR; Tufts **Weekly**.

**Eli Reiter**
**897 Bryant Avenue**
**Bronx, New York**

**B.S.** **Electrical Engineering**

Phi Epsilon Pi.

**Marjorie E. Raisman**
**120-12 84th Avenue**
**Kew Garders 15, New York**

**A.B.** **French**

Marlins 1, 2, 4; Middle Hall 1, 2, 4; Dean's List 1, 2; Sorbonne, Paris 3.

**C. Scott Reuther**
**14 Fenway South**
**Milford, Connecticut**

**A.B.** **Economics**

Sigma Nu, Vice President 4; Interfraternity Council 2, 3, Treasurer 4; Newman Club 3, 4; Freshman Counselor 3; Intramural Sports 1, 2, 3, 4; Economics Club 2, 3.

**Robert P. Rathbun**
**91 Warren Street**
**West Medford, Massachusetts**

**A.B.** **English**

Congregational Club 1; Inter-Varsity Christian Fellowship 1, Vice President 2, President 3, 4; Chess Club 1, 2, 4; Wrestling 1, 2.

**Joseph E. Richard**
**2 Gates Street**
**Monson, Massachusetts**

**B.S.** **Electrical Engineering**

NROTC.

**Thomas J. Regan**
**64 Boynton Road**
**Medford, Massachusetts**

**B.S.** **Chemical Engineering**

Sigma Nu; A.I. Ch. E. 2, Vice President 4; Engineers Council 3, Vice President 4; Student Council 3; Newman Club 4.

**Lewis L. Richardson**
**4 Frances Road**
**Woburn, Massachusetts**

**B.S.** **Psychology**

Young Republicans Club 3; Baptist Student Fellowship 1, 2, 3, 4; Dean's List 3.

**Norman G. Ricker**
**174 Pond Plain Rd.**
**Westwood, Mass.**

**B.S.** **Mechanical Engineering**

Zeta Psi; NROTC; ASME; Intramural Sports; Congregational Club 1.

**Virgil A. Romito**
**Convent Station**
**Morristown, New Jersey**

**B.S.** **Mechanical Engineering**

Zeta Psi.

**Herbert N. Ries**
**1528 Eastern Ave.**
**Malden 48, Mass.**

**B.S.** **Mechanical Engineering**

ROTC.

**Phyllis Rosenberg**
**315 Heather Lane**
**Hewlett Harbor, L.I., New York**

**A.B.** **English**

Dean's List 1, 2, 3; Phi Beta Kappa; Middle Hall 1, 2, 3; WTCR 1.

**Donald M. Robelen**
**299 Oak St.**
**Patchogue, New York**

**A.B.** **Economics**

Phi Sigma Kappa, Treasurer 3, 4; Intramural Sports 3, 4; Newman Club 1; Mountain Club 2.

**Ann M. Rubin**
**434 Reading St.**
**Fall River, Mass.**

**A.B.** **English**

Middle Hall 3, 4; Tuftonian 3; Leonard Charmichael Society 4; Class Council 3; Transfer from Ohio State.

**William Roberts**
**87A Loomis Drive**
**West Hartford 7, Connecticut**

**A.B.** **History**

Dean's List; Tuftonian; Middle Hall; Pre-Legal Society; International Relations Club, Vice President; Tufts Weekly.

**Carolyn B. Sammet**
**24 Pine Ridge Rd.**
**Wakefield, Mass.**

**B.S.** **Education**

Wesley Club 3; Eliot Pearson Student Council 3; Class Council 3; Senior Counselor 4; Jumbo Book 4; Transfer from Vermont College for Women.

**Marjorie H. Rogers**
**8 Spring St.**
**Lexington, Mass.**

**A.B.** **Romance Languages**

Dean's List 2; Newman Club 2, 3; Yacht Club 2; Jumbo Book 2; Transfer from University of Massachusetts.

**Leslie Sansom**
**Lynwick, Cleardown,**
**Woking, Surrey, England**

**A.B.** **French**

Dean's List 2, 4; French Club 4; International Club 1, 4; Jackson Judiciary 2; Tuftonian 1, 2; Sorbonne-Paris 3.

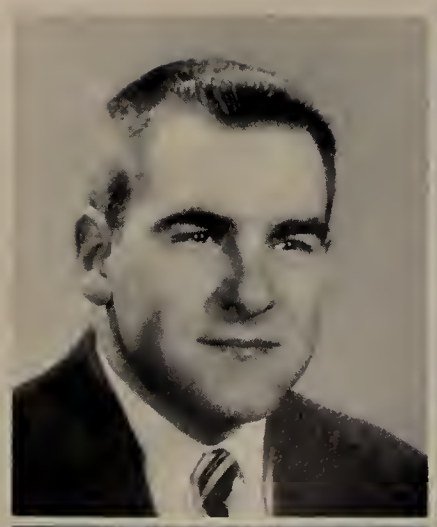

**Paul Santos. Jr.**
**201 Spring Street**
**Arlington, Massachusetts**

**B.S.** **Electrical Engineering**

Newman Club; AIEE-IRE.

**Betty A. Schroeder**
**260 Rutland Avenue**
**West Englewood, New Jersey**

**A.B.** **Sociology**

International Club 1; Canterbury Club 1, 2; Dean's List 4.

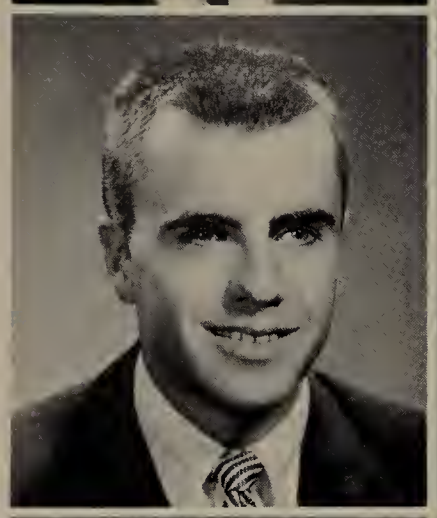

**Thomas P. Scannell**
**69 Cedar Street**
**Everett 49, Massachusetts**

**B.S.** **Chemistry-Biology**

Zeta Psi; Newman Club; Swimming 1; Baseball 1, 2, 3, 4.

**Winifred L. Schultz**
**31 North Bayles Avenue**
**Port Washington, New York**

**A.B.** **Fine Arts**

Thalia; Tuftonian; Newman Apology; Mayor's Council; Chorus.

**Marion L. Schafer**
**14 Hall Avenue**
**Larchmont, New York**

**B.S.** **Chemistry-Biology**

Chi Omega; Lambert Kingsley Society 3, 4; International Club 4; Modern Dance 2, 3, 4; Congregational Club 1, 2; Chorus 1, 2; Dean's List 1; Chapel Choir 4.

**James A. Schwartz**
**166 Fuller Street**
**Brookline, Massachusetts**

**B.S.** **Electrical Engineering**

**Donna L. Schmitt**
**El Nido**
**Diablo, California**

**B.S.** **Education**

Treasurer Eliot Pearson Student Council 4; House President 4; Transfer from Iowa State College.

**Martha S. Schwartz**
**North Terry Road**
**Syracuse, New York**

**A.B.** **English**

Delta Delta Delta; Middle Hall 2, 3, 4; Dean's List 3; Transfer from Syracuse University.

**William J. Schneider**
**20 Fletcher Avenue**
**Mount Vernon, New York**

**B.S.** **Chemistry-Biology**

Phi Epsilon Pi; Westchester Scholarship; Wendell Phillips Memorial Scholarship; Dean's List 1, 2, 3; Lieutenant Governor Arthur W. Coolidge Prize; Tau Kappa Alpha, President; IDC Forensic Council; Basketball Manager; Premedical Society; DeMolay; Luigi Club; Rodin Society; WTCR 1, Intramural Sports.

**Sheila Lewis Schwartz (Mrs.)**
**75 Brighton Avenue**
**Allston, Massachusetts**

**A.B.** **Sociology**

Sigma Kappa 1; Thalia 2, 3, President 4; Off-Hill Council 1, 2, Secretary 1; Hillel 3; Pan-Hellenic Council 3; Class Council 1.

**Dorothy A. Schwimmer**
**651 Bates Street**
**Birmingham, Michigan**

**B.S.** **Biology**

Tufts Yacht Club 1, 2; Sailing Team 1, 2; Leonard Carmichael Society 4; University of Exeter, England, 3; Ethel M. Hayes Scholarship 2; Newman Club 2, 4; Class Council 1.

**William L. Scolnik**
**9 Laurel Drive**
**Delmar, New York**

**B.S.** **Electrical Engineering**

Sigmu Nu, Treasurer 3, 4; WTCR Chief Engineer 1, 2, 3, 4; AIEE-IRE 2, 3, 4; Tufts Amateur Radio Society 2, 3, 4.

**Gerald F. Scoones**
**Vermont Hill Road**
**Holland, New York**

**A.B.** **Government**

NROTC; Yacht Club 2, 3, 4; International Relations Club 3, 4; Intramural Sports 1, 2, 3, 4; Interdormitory Council 2, 3; Leonard Carmichael Society 3.

**Richard A. Sederquist**
**158 Amherst Street**
**Wethersfield, Connecticut**

**B.S.** **Mechanical Engineering**

Phi Sigma Kappa; Dean's List 1, 3; Physics Club; A.S.M.E.

**John G. Serino**
**86 Washington Drive**
**Cambridge 40**

**A.B.** **History**

Zeta Psi, Vice President 4; NROTC; Intramurals Sports; Dean's List 3; Football 1.

**David J. Sessa**
**15 LeHigh Avenue**
**Clifton, New Jersey**

**B.S.** **Chemistry**

Phi Epsilon Pi 1, 2, 3; Chemistry Society 4; Pre-Med Society 1; Tufts Yacht Club 2.

**Loretta A. Shages**
**11 Stanwood Street**
**Hartford, Connecticut**

**A.B.** **English**

Dean's List; Middle Hall.

**Steven W. Sherman**
**141 Woodlawn Avenue**
**New Rochelle, New York**

**A.B.** **Economics**

Alpha Epsilon Pi; IFC 2, 3, 4, Oracle Editor; Fourth Estate. Vice-President; Tufts Weekly, Editor-in-Chief, Sports Editor; Student Council; Intramural Sports.

**Gerald A. Shriberg**
**19 Richgrain Avenue**
**Waltham, Massachusetts**

**B.S.** **Psychology**

Chorus; Psychology Club; Leonard Carmichael Society.

**Caro A. Simmons (Mrs.)**
**31 Willow Avenue**
**Somerville, Mass.**

**A.B.** **Sociology**

Alpha Kappa Delta 3; Chironian Society 2; Chi Omega; Class Pres. 2; Jackson Student Council 2; Bowling 1; Marlins 1, 2; Rodin Society 1; SNEA.

# TUFTS 1959

**S. Gail Shuman**
**100 Crawford Street**
**Roxbury, Mass.**

**A.B.** **History**

Transfer—Reed College; Sigma Kappa 1; Hillel 1, 2; International Relations Club 1.

**Edward B. Simnson, Jr.**
**210 7th St.**
**Huntingdon, Pa.**

**A.B.** **Government**

Sigma Nu, Pres. 4; Wrestling 1, 2; IDC 3; Class Council 3; Freshman Counselor 4; Pre-Legal Society 1, 2, 3, 4; Traffic Commission, Chairman 4.

**John A. Siano**
**10 Main Street**
**Greenfield, Mass.**

**A.B.** **Government**

Theta Delta Chi; Pres. 4; Football 1, 2, 3; Baseball 1; Elks Scholarship; Newman Club.

**William E. Skinner**
**141 Allen St.**
**E. Braintree, Mass.**

**B.S.** **Chemistry-Biology**

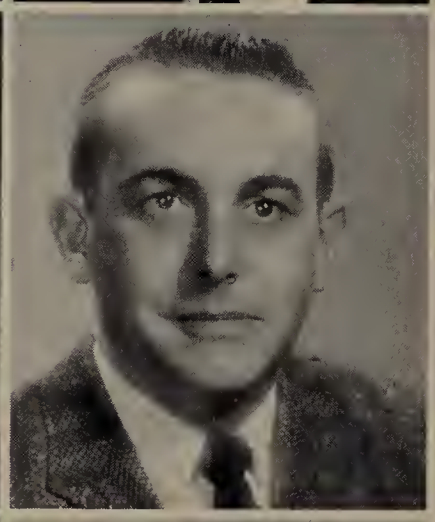

**Albert E. Sickinger**
**1073 Stratford Lane**
**Bloomfield Hills, Michigan**

**B.S.** **Mechanical Engineering**

Soccer 1; ASME 1, 2, 3, 4; Camera Club 1, Pres. 2; Aquatic Club 2; Mountain Club 1, 2, 3, 4, Vice-Pres. 4; Sports Car Club 3, 4; Dean's List 4.

**Frederick H. Smith, Jr.**
**10 Chase St.**
**Taunton, Mass.**

**B.S.** **Chemistry**

Tufts Chemical Society; American Chemical Society.

**Harris B. Siegel**
**92 Summit Road**
**Medford, Mass.**

**A.B.** **History**

**Inez V. Smith**
**748 Park Rd., N.W.**
**Washington, D. C.**

**A.B.** **Sociology**

Alpha Kappa Delta; Tau Kappa Alpha 3, Vice-Pres. 4; Debating Society 2, 3, Pres. 4; Moses True Brown Prize 2; Wendell Phillips Prize 3; Greenwood Prize 3; Jackson Judiciary 4; Tennis Team 3, 4; Congregational Club; Transfer from Howard University.

**Fred J. Simmons**
**31 Willow Avenue**
**Somerville, Mass.**

**A.B.** **Philosophy**

Alpha Tau Omega 1; Swimming 1, 2; Lacrosse 1; Luigi Club; Philosophy Club; Middle Hall, Jumbo Book 2.

**Elaine E. Socha**
**139 Chester Ave.**
**Chelsea 50, Mass.**

**B.S.** **Psychology**

Psychology Club 3, Vice-Pres. 4; Weekly 1, Newman 1, 2, 3, 4; Off-Hill Council 4.

Timothy E. Somes
Wells Road
East Windsor, Conn.

B.S. Mechanical Engineering

Sigma Nu; Tufts Chorus 1, 2, 3; Band 1, 2, 3, 4; NROTC 1, 2, 3, Company Cdr. 4; Tau Beta Pi 3, 4; Odikon Society 3, 4; ASME 4; Mayor's Council 3; Engineering Council 4.

Louise Higgens Sprague (Mrs.)
122 Everett Street
Arlington 74, Mass.

B.A. English

Dean's List 2, 3; Christian Science Organization 1; Chorus 1, 2; Weekly 1; Middle Hall 2.

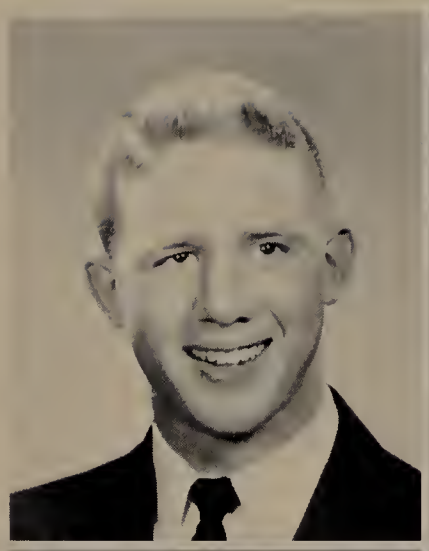

George Somkuti
61 Lake Street
Webster, Mass.

B.S. Biology

Edward C. Stanger
99 South Street
Brookline, Mass.

A.B. Economics

Robert Sorabella
5 Prospect Hill Avenue
Somerville, Mass.

A.B. Economics

Basketball 1; Off-Hill Club.

James M. Stevenson
271 Central Park West
New York City, N. Y.

A.B. Spanish

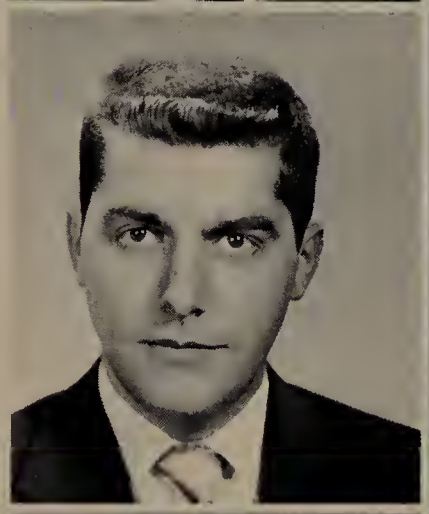

Philip A. Sousa
172 Montrose Avenue
Wakefield, Mass.

B.S. Civil Engineering

ASCE 2, 3, 4; Treasurer 3; Dean's List 2, 3; Tau Beta Pi 4.

Sandra S. Stiles
23 Riverview Road
Rocky Hill, Conn.

A.B. Music

Chi Omega; Congregational Club 1; Chorus 1, 2, 3, 4; Band 1, 2; Chapel Choir 3, 4; Director 3; Badminton Varsity 1; Tufts Teachers Association; Music Educators National Conference, SNEA.

Martin M. Spiegel
2377 East 7th Street
Brooklyn 23, N. Y.

A.B. Government

Tau Epsilon Phi; Young Democrats 2, 3, 4; Vice-Pres. 3; Pre-Legal Society 2, 3, 4; International Relations Club 1, 2, 3; WTCR 1, 2, 3; Hillel 3.

Frances Stone
327 Clark Road
Brookline, Mass.

B.S. Psychology

Sigma Kappa 1; Thalia 2, 3, 4; Psi Chi 3, 4; Dean's List 1, 2; Student Counsellor 2; Hillel 1.

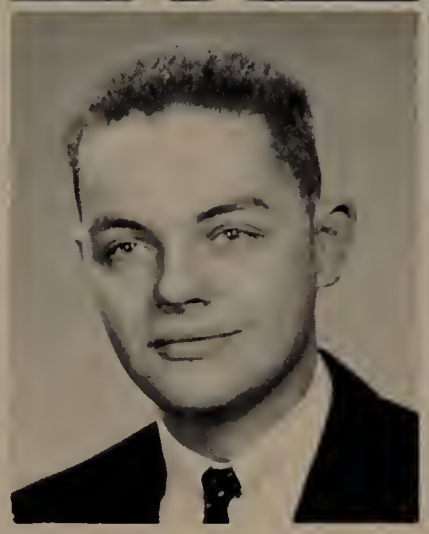

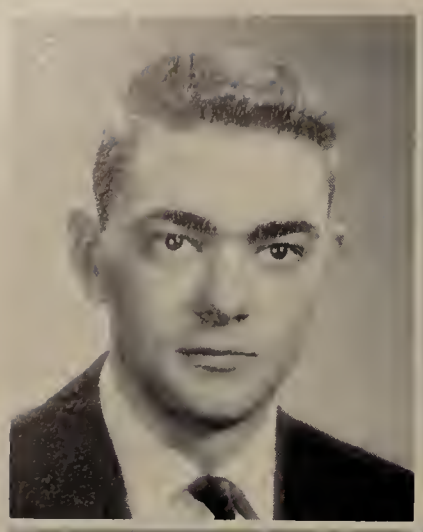

**Robert L. Sturtevant**
28 Manor Avenue
Wellesley, Massachusetts

**B.S.** Chemical Engineering

A.I.Ch.E.; Intramural Sports.

**Helen A. Taylor**
71 Winthrop Ave.
Reading, Massachusetts

**A.B.** Classics

International Club; Classics Club, Vice-President, President; Dean's List 1, 2, 3.

**Andrew J. Sullivan, Jr.**
221 McKinley Avenue
Norwich, Connecticut

**A.B.** Government

Delta Upsilon; Pre-Legal Club; Newman Club; I.D.C.; Judiciary 3.

**Lewis J. Thistle, Jr.**
15 Thompson Circle
Lynn, Massachusetts

**B.S.** Electrical Engineering

AIEE-IRE; Newman Club 4.

**Fanny Svenningsen**
25 Birchbrook Road
Bronxville, New York

**A.B.** History

Alpha XI Delta 1; Alethea 2, 3, President 4; Pan-Hellenic Council 3; Tufts Student Council 3, Secretary 4; Tufts Judiciary 3, 4; Class Treasurer 2; J.A.C., Vice-President 4; Mayor's Council 4; Dean's List 1, 2, 3; Chi Omega Prize Scholarship 4; Gemma Cifarelli Memorial Scholarship 3; Modern Dance Club 1, 2, 3, 4; Cheerleading Squad 1, 2, 3, 4.

**Richard E. Thompson**
137 Washington Avenue
Needham 92, Massachusetts

**A.B.** Economics

Baseball 1; Off-Hill Council 1, 2; Young Republicans Club 1, 2, 3, 4; Economics Club 1, 2, 3, 4.

**Sondra A. Szymczak**
53 Barstow Street
Salem, Massachusetts

**A.B.** English

Delta Zeta, Corresponding Secretary 3, Vice President 4; 3 P's 3, Promotions Manager 4; Chapel Choir 2, 3; Tufts Weekly 1; Jumbo Book 3; Newman Club 1, 2, 4; Mayor's Council 3; Middle Hall 2, 3, 4.

**Sylvia E. Tilly**
125 Conant Road
Weston, Massachusetts

**A.B.** Sociology

Sigma Kappa 1; Thalia 2, 3, 4; J.A.C. Off-Hill Representative; Mayor's Council 3, 4; NEA 3, 4; Yacht Club.

**Holland N. Tancred**
479 Commonwealth Avenue
New Britain, Connecticut

**A.B.** Education

Leonard Carmichael Society; Wesley Club; Yacht Club; Mountain Club; SNEA.

**John C. Tone**
82 Norwood Avenue
Newtonville, Massachusetts

**B.S.** Civil Engineering

Phi Sigma Kappa; ASCE; Intramural Sports; Sports Car Club.

**Eleanor Y. Turpin**
**45 Prospect Street**
**Cambridge, Mass.**

**A.B.** **English**

Thalia 1, 2, 3; Wesley Club 1, 2, 3; Chorus 1, 2, 3, 4; Odikon 3, 4; Middle Hall 1, 2, 3, 4; Class Historian 2, 3, 4; Chapel Choir 3, Director 4; Bowling Team 2; Dormitory Vice-President 3.

**William L. Underhill**
**628 Farrell Parkway**
**Nashville 4, Tennessee**

**A.B.** **History**

**Martin Uni**
**69 Floyd Street**
**Dorchester 24, Mass.**

**A.B.** **German**

Tufts Chorus; Tennis; German Club.

**Mary R. Urbanowicz**
**714 Beech Street**
**Manchester, New Hampshire**

**A.B.** **Sociology**

Delta Zeta; 3 P's; Student Counselor; Alpha Kappa Delta; Society of Scholars; Dean's List 1, 2, 3, 4; Phi Beta Kappa 4; Alpha Omicron Pi Prize Scholarship.

**Linda VanDemark**
**LaDer Road**
**Yorktown Heights, New York**

**A.B.** **English-Philosophy**

Chorus 1, 2, 3, 4; Odikon 3, 4; Mayor's Council 2; Varsity Hockey 1, 2; Basketball 1, 2; Softball 1; Classical Club.

**David J. Vendettis**
**309 Washington Street**
**Somerville, Massachusetts**

**B.S.** **Physics**

Transfer — Boston College; Alpha Sigma Phi; Dean's List 2; Physics Club 3, 4.

**Paul R. Venzlowski**
**46 Everett Avenue**
**Watertown, Mass.**

**A.B.** **Economics**

Soccer 1, 2, 3, 4; Swimming Team 3.

**Charles O. Verrill, Jr.**
**13 Blueberry Hill Road**
**Woburn, Mass.**

**A.B.** **English**

Theta Delta Chi; Sword and Shield, Editor; Middle Hall 3, President 4; Yacht Club.

**William Vetrane**
**43 Lindew Street**
**Everett, Mass.**

**A.B.** **Government**

Theta Delta Chi; AFROTC; Football 1.

**Constance I. Viani**
**18 Chester Drive**
**Manhasset, New York**

**B.S.** **Education**

Transfer Vermont College; Newman Club 3, 4.

# TUFTS 1959

**Rene A. Vigneault**
**66 Riverside Street**
**Lowell, Massachusetts**

**B.S.** **Civil Engineering**

Tufts-Jackson Chorus; French Club; Newman Club; Rodin Society; Chess Club president; ASCE; Freshmen soccer and lacrosse.

**William H. Wallace**
**2500 Wisconsin Avenue, N.W.**
**Washington, D. C.**

**A.B.** **Government**

Zeta Psi; NROTC; Track 2, 3, 4, Cross Country 1, 2, 3; Theater 1; Mayor's Council 4.

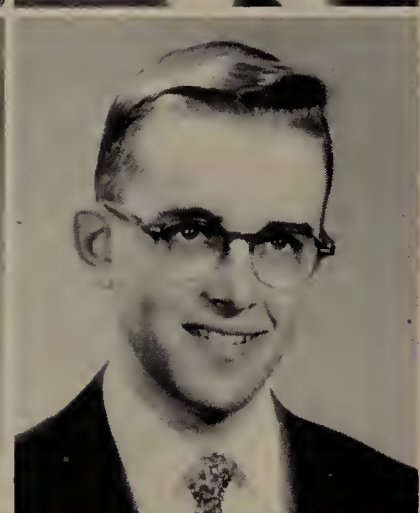

**Gloria A. Vincz**
**760 King George Road**
**Fords, New Jersey**

**B.S.** **Biology**

Delta Zeta; Tufts Weekly 1, 2, Feature Editor 3; Student Counselor 2, 3; Pre-Med Society 2, Middle Hall 2; Lambert Kingsley 3, 4; Fourth Estate 3, 4; Phi Beta Kappa 4.

**Lawrence D. Warner**
**111 Wyman Street**
**Medford, Massachusetts**

**B.S.** **Civil Engineering**

ASCE; Sabre Air Command; Baptist Student Fellowship; Intramural Sports.

**Edward M. Voelker II**
**96 Arlington Way**
**Ormond Beach, Florida**

**A.B.** **Economics**

AFROTC, Operations and Training Officer, Arnold Air Society, Operations Officer.

**Joseph Warren**
**526 Main Street**
**Acton, Massachusetts**

**A.B.** **Mathematics**

Transfer from the University of Massachusetts.

**Richard A. Wagner**
**86 Warren Street**
**Fitchburg, Massachusetts**

**A.B.** **Sociology**

Alpha Sigma Phi, Band 1, 2, 3, 4; Chorus 1, 2; Mayor's Council 2, 3; ROTC; Dean's List 3; Intramural Sports; Bio-Mechanics-Research Assistant 4, Arnold Air Society.

**Robert D. Weiss**
**41 Freeland Street**
**Worcester, Massachusetts**

**B.S.** **Biology**

Pre-Med Society 1, 2, 3; Pre-Dental Society 3, 4; Newman Club 1; Cross Country 3; Indoor Track 3; Physics Club 3, 4; Bio-Open House 1, 2; Intramural Sports 3.

**Judith L. Walker**
**169 White Street**
**Belmont, Massachusetts**

**A.B.** **English**

Dean's List 2, 3; Middle Hall.

**Ronald P. Weston**

**B.S.** **Mechanical Engineering**

Theta Chi; Dean's List 3; ASME; NROTC. Rifle Team 1, 2, 3, 4; Intramural sports.

**Joan R. Westwood**
**4618 Shetland**
**Houston, Texas**

**A.B.** **Philosophy**

Delta Zeta; Chorus 1, 2, 3; Odikon 3, 4; Unity Club 1; Philosophy Club 2.

**Nancy E. Whitney**
**139 Pitt Street**
**Portland, Maine**

**B.S.** **Education**

Congregational Club 3, 4; Tufts Community Orchestra 3, 4; Transfer from Lasell Junior College.

**Henry C. White**
**470 West End Avenue**
**New York 24, New York**

**A.B.** **Economics**

Alpha Epsilon Pi; Dean's List 3; Interfraternity Sports.

**Anne M. Whittaker**
**62 Herrick Road**
**Newton Center, Massachusetts**

**B.S.** **Education**

Newman Club; Class Council 3; Eliot-Pearson Student Council 3; Transfer from Lasell Junior College.

**Nancy C. White**
**Roxbury, New York**

**A.B.** **Biology**

Transfer from Hope College.

**Deborah Williams**
**Vernon Lane**
**Moylon-Rose Valley, Pennsylvania**

**B.S.** **Chemistry-Biology**

Delta Zeta; Odikon Society 3, 4; Riding Team 2, Captain 3; Dean's List 1, 2, 3, 4; Lambert-Kingsley Treasurer 4; Chorus 1, 2, 3, President 4; The Thomas Harrison Carmichael and Emily Leonard Carmichael Scholarship.

**Vincent White**
**22 Fairlawn Street**
**Everett, Massachusetts**

**B.S.** **Mechanical Engineering**

ASME, Newman Club.

**Robert Williams**
**38 Marion Road**
**Arlington, Massachusetts**

**B.S.** **Electrical Engineering**

Dean's List 1; Newman Club; Hockey 1; AIEE-IRE; Intramural Sports.

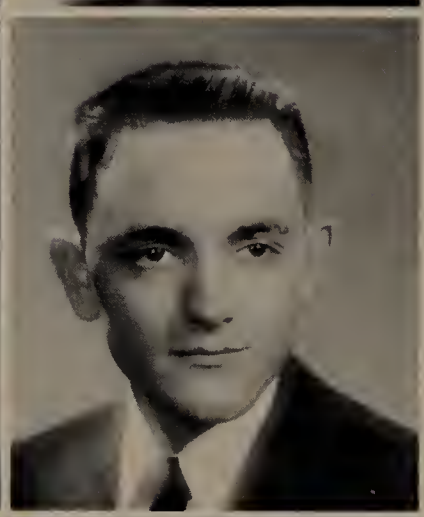

**Kenneth E. Whitney**
**19 Dwight Street**
**Watertown 72, Massachusetts**

**A.B.** **Economics**

**Terrie Williams**
**2330 Fifth Avenue**
**New York 37, New York**

**A.B.** **Sociology**

Thalia; Newman Club 1, 2, 3, 4; International Relations Club 2, 3, 4; Pen, Paint, and Pretzels 2, 3, 4; Classics Club 2, 3, 4; Sigma Kappa; Sociology Club 2; Jumbo 2, 3, 4; Middle Hall 1; Student Council 1, 2, 3, 4; Pre-Med Society 1; Class Vice-President 3; Dean's List 2.

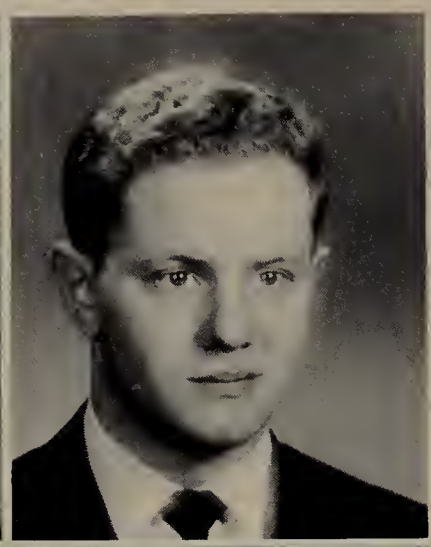

**Michael C. Wolf**
**1175 Grand Concourse**
**New York 52, New York**

**A.B.** **Government**

Transfer from Drew University; Tufts Weekly 2, 3, 4; WTCR 3, 4; Young Democrats Club 2, 3, President 4; Pre-Dental Society 2, 4; Dean's List 1, 2, 3.

**Edward S. Yonkers**
**177 Winthrop Road**
**Brookline, Massachusetts**

**B.S.** **Electrical Engineering**

Alpha Epsilon Pi; AIEE-IRE; Intramural Sports; Chess Club.

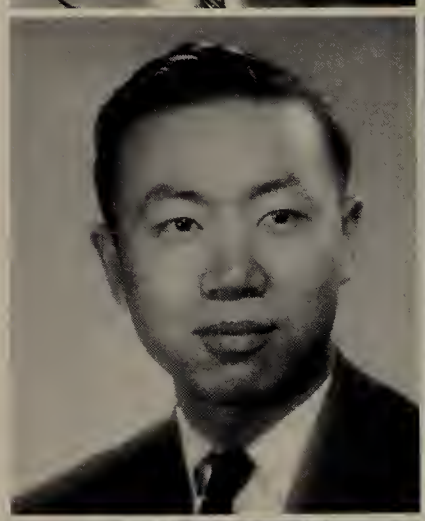

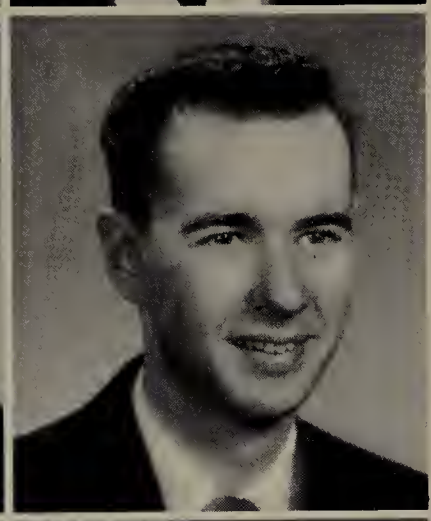

**Peter C. Wong**
**2070 Turnbull Avenue**
**Bronx, New York**

**A.B.** **Philosophy**

Theta Delta Theta; Unity Club; Philosophy Club; International Club; International Relations Club; Education Club; Freshman Soccer; Varsity Soccer.

**C. Fredric Young**
**54 Spofford Street**
**Newburyport, Massachusetts**

**B.S.** **Mechanical Engineering**

Theta Chi, Secretary 2, 4; Tau Beta Pi, 3, Vice-President 4; Society of Scholars; A.S.M.E. 3, 4; Odikon 3, 4; Band 1, 2, 3; Orchestra 1, 2; Dean's List 1, 2, 3, 4.

**James D. Worrall**
**575 Lexington Street**
**Waltham, Massachusetts**

**B.S.** **Chemical Engineering**

A.I.Ch.E.; NROTC; Track 1.

**Nancy A. Young**
**512 Glassell Court**
**Alexandria, Virginia**

**A.B.** **English**

Transfer from Lesley College; Middle Hall 2, 3, 4; Class Correspondent 3.

**Malcolm G. Wright**
**153 Power House Road**
**Roslyn Neights, New York**

**B.S.** **Mechanical Engineering**

Delta Tau Delta; I.D.C., 3, 4; ASME; NROTC; Sailing 1; Yacht Club 1, 2, 3, 4.

**Albert N. Zengo**
**25-A Cherry Street**
**Somerville, Massachusetts**

**B.S.** **Chemistry-Biology**

Transfer from Northeastern University; Alpha Sigma Phi.

**Margaret E. Wurtz**
**33 Orchard Farm Pond**
**Port Washington,**
**Long Island, New York**

**A.B.** **Education**

Chi Omega, President 4; Hockey 2, 3, 4; Basketball 1, 2, 3, 4; J.A.A. 2, Vice-President 3.

**Ann Zetes**
**55 Locust Street**
**Lynn, Massachusetts**

**B.S.** **Education**

Transfer from Boston University; Religious Council; Eastern Orthodox Club, Secretary; Off-Hill Club; Dean's List.

Sylvia E. Zvingilas
R.F.D. No. 1
Jewett City, Conn.

B.S. Biology

Newman Club 1, 2, 3, 4; Pre-Medical Society 1, 2, 3, 4; Camera Club 4.

# NON-PICTORIALS

Beatrice Adams
45 Chestnut St.
Wellesley Hills 81, Mass.

B.S. Education

Transfer—Goucher College; Political Science Club 4; Glee Club 4.

Harold A. Bauld
79 Myrtle Street
Medford, Mass.

A.B. Economics

Roger Beattie
36 Highland St.
Roxbury, Mass.

A.B. Fine Arts

Juris I. Berzins
10 Mulvey St.
Boston 26, Mass.

B.S. Psychology

Zeta Psi; Football 1, 2, 3, 4; Dean's List 1, 2, 3; Indoor Track 1; Outdoor Track 1, 2; Sword and Shield; WTCR; Jazz Club; Travelli Scholar; Class of 1882 Prize Scholarship.

John K. Boundy
1192 Mass. Ave.
Arlington, Mass.

B.S. General Engineering

Sigma Nu.

William G. Brown, Jr.
249 Summer St.
Malden 48, Mass.

B.S. Electrical Engineering
B.A. Economics

AFROTC 1; A.I.E.E.-I.R.E. 1, 2, 3.

Robert J. Buckley
41 Cone Street
Manchester, Conn.

A.B. Economics

Delta Tau Delta, President 4; Sword and Shield, Vice-President; Student Council 4; Soccer 1, 2, 3, 4; Basketball 1; Baseball; Newman Club.

LeRoy E. Christie
11 Lorette St.
West Roxbury, Mass.

B.S. Civil Engineering

Goddard Prize Freshman Essay; A.S.C.E. 2, 3, President 4.

Donald L. Cochrane
133 Gallivan Blvd.
Dorchester 24, Mass.

A.B. Fine Arts

William H. Connelly
98 Grove St.
Belmont, Mass.

A.B. History

Dean's List 1, 2, 3; International Relations Club; Philosophy Club; Economics Club; Baseball Mgr. 1.

Donald C. Dervis
346 Lexington St.
Watertown 72, Mass.

A.B. English

Transfer—Bates College; Tufts Weekly.

George C. Dreifus
2566 Vallejo St.
San Francisco, Calif.

A.B. History

Alpha Epsilon Pi; AFROTC; Arnold Air Society; Sabre Air Command; Sports Car Club; Tennis.

Susan Mintz
51 Howland Terrace
Worcester, Mass.

B.S. Education

School of the Museum of Fine Arts.

Cynthia P. Rose
12 Alderwood Road
Newton, Mass.

A.B. English

Hillel 1, 2; Pre-Med Society 4; Middle Hall 3, 4; Sailing Club 1; Dean's List 4.

Nathalie Goss
Pleasant Lake
Cape Cod, Mass.

B.F.A. Fine Arts

Robert F. Rudolph
9 Pond St.
Somerville, Mass.

A.B. Government

Newman Club 1, 2; Off-Hill Council 2, 3; International Club 3; Dean's List 2, 3.

Marjorie B. Moench
215 Albemarle Road
West Newton, Mass.

B.S. Education

School of the Museum of Fine Arts.

Margareta Habicht
157 Route de Florissant
Geneva, Switzerland

A.B. Sociology

Transfer from University of California.

Harvey N. Smith
36 Newbrook Circle
Newton, Mass.

B.S. Chemistry

Alpha Epsilon Pi; AFROTC; Pen, Paint, Pretzels.

Robert G. Moores
16 Sunset Road
Somerville, Mass.

B.S. Chemistry

Tufts Chemical Society; American Chemical Society.

Alan J. Isquith
104 Gordon St.
Manchester, N. H.

B.S. Biology

Delta Tau Delta, Vice President 3; German Club; LaCrosse; Soccer; Wrestling.

Stanley P. Sobol
4463 Washington St.
Roslindale, Mass.

B.S. Biology-Chemistry

David Morierty
6 Frencis Avenue
Holyoke, Mass.

A.B. Government

Theta Delta Chi; Newman Club.

Charles A. Judd
38 Birch Place
Devon, Conn.

A.B. Economics

Economics Club.

Daniel Steinhorn
1022 Loft Road
Woodmere, N. Y.

B.S. Civil Engineer

Alpha Epsilon Pi; Tau Beta Pi; Dean's List.

Daniel Pykett
529 Dahlia Lane
Vero Beach, Fla.

A.B. Psychology

Zeta Psi; Football 1, 2, 3, 4.

Marjorie D. Miller
24 William Street
South Dartmouth, Mass.

B.S. Education

Hillel; Tufts Sports Car Club; Transfer from Lake Erie College.

Thomas J. Swift
253 Fairview Avenue
Chicoppee, Mass.

B.S. Biology

Zeta Psi; Pre-Med. Society; Newman Club.

# JUMBO BOOK STAFF

Editor-in-Chief.....Edison C. Brolin

Business Manager.....Ronald A. Grant

Managing Editor.....Jonathan M. Fox

Faculty Advisor.....Donald Abbot

## EDITORS AND ASSISTANTS

ACTIVITIES
Jonathan M. Fox

ART
Elenore Freeman
Salvatore Aparo

COPY
Gail Siegartel

FACULTY
John Hervey

Assistant:
William Fletcher

FRATERNITIES
Bart Higgins

JACKSON SENIOR
Peggy Polk

JACKSON SPORTS
Nina Driscoll

ORGANIZATIONS
Nancy McAdams

Assistants:
Jean Luena
Lou Finelli
Phyllis Cohen
Barbara Belcher
Jan Faulkner
Mary Odneal

SORORITIES
Barbara Merola

TUFTS SENIOR
Robert Pratt

TUFTS SPORTS
Dave Holman

## SALES STAFF

Business Manager.....Ronald A. Grant

Promotions Manager.....Alan Flanagan

Advertising Manager..... John DiFrederico

Sales Manager.....Phyllis Cohen

# ORGANIZATIONS

# TUFTS STUDENT COUNCIL

**Front:** B. Rosenbaum; D. Gedney; P. Heneghan, Treas.; L. Gelb, Vice-President. P. Perito, Pres.; B. Noevitch, Rec. Sec.; M. Evens; C. Wrubel; N. Peck; S. Sherman; M. Leven. **Back:** R. Wilson; B. Golden; C. Freyer; R. Happy; J. Cronin; T. O'Brien; J. Young; W. Fletcher; P. Blum; D. Akey; J. Lowell; J. Crowley; J. Costanza; L. Veltman; L. Stiles; N. Kelleher; J. Hiney; S. Maio.

**Missing:** F. Svenningsen, Exec. Sec.

Paul Perito, President

Tufts Student Council is "the governing body of the undergraduates of Tufts University, in matters which concern them as a whole, and of the students of Tufts University in matters which concern only them. As the University undergraduate governing body, the Student Council at all times respects the primary responsibility and authority of the more specific student governing bodies of the University." As its primary purpose, the Council represents the opinions and interests of the undergraduates of the various schools of the University in all matters concerning them. Through the various committees of the Council, this purpose has been fully accomplished for the 1958-1959 year.

Virginia Krest, President

Jackson Student Council has as its prime purpose, the encouragement of "responsibility and loyalty in the Student Body." In order to fulfill its purposes the Council aims at providing the very most of what is important to every Jackson student. As is well known, any student government operates through its committes which execute the decisions and lay the groundwork for all aspects. Those of the Jackson Student Council were able to accomplish their purposes with creativeness, efficiency and energy. Through self-evaluation, investigation and energy, the Council for the year 1958-1959 served the Student Body, endeavoring at all times to be aware and perform both its tangible and intangible functions.

# JACKSON STUDENT COUNCIL

Seated: J. Faulkner; S. Schultz; J. Kvaraceus; P. Mottla; P. Cohen; J. Bickford, Vice-Pres.; V. Krest, Pres.; M. Ekwall, Sec.; B. J. Pattebianco, Treas.; M. Hart; S. Nichols; M. Golden; J. Petridis; J. Costanza. Standing: M. Ives; M. Odneal; J. Davenport; B. Brady; J. Pritchard; M. James; C. Lechthaler; B. MacFarlane; B. Merola; J. Davis; J. LeClercq; F. Sluyter.

E. Pantuck, L. Hatch, R. Anderson, P. Rosenberg, E. Pearlstein, H. Greyser, G. Vincz, R. Bucknam.

# PHI BETA KAPPA

In 1892, Tufts University was granted a charter for the Delta Chapter of Massachusetts of the honorary fraternity Phi Beta Kappa. Each year, on the basis of scholarship, members are chosen from the high ranking members of the Senior and sometimes the Junior Class of the School of Liberal Arts and of Jackson College.

**First Row**: F. Young, Vice-Pres.; R. Haner, Pres.; A. Lagace, Sec. **Second Row**: T. Somes; L. Draper; R. Bucknam; E. Brolin; R. Hunt; G. Kurpis; D. Brown.

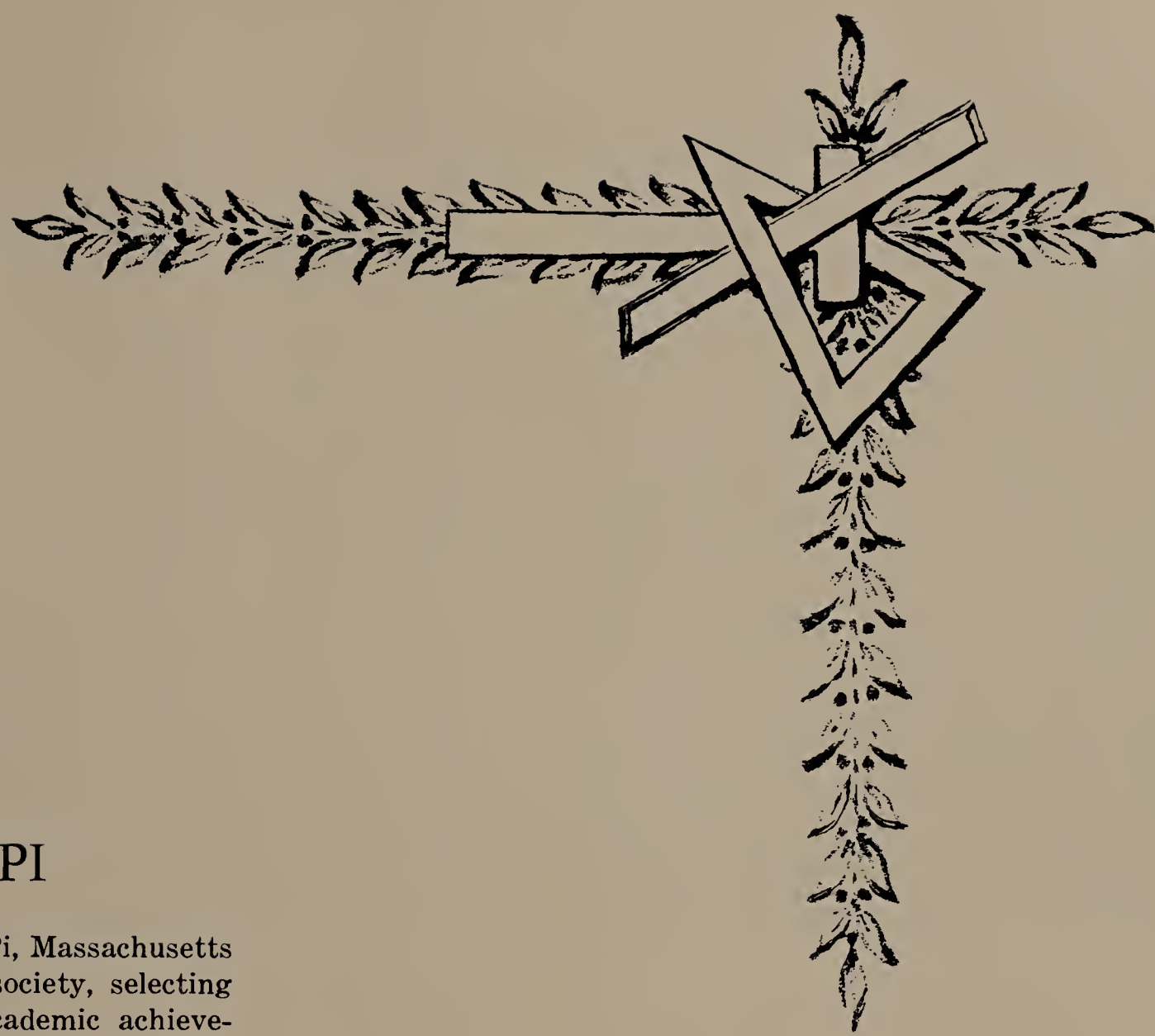

# TAU BETA PI

The Tufts Chapter of Tau Beta Pi, Massachusetts Delta, is an engineering honor society, selecting its members on the basis of academic achievement, integrity, breadth of interest, adaptability, and unselfish activity. Worthwhile projects are undertaken from time to time. The Tufts Chapter, during the 1958-1959 school year, conducted slide rule classes for freshmen, and presented a book to the sophomore whom the Chapter felt was the most outstanding student of his class.

Seated: P. Perito; R. Sillars; R. Anderson; F. Young; J. Keller; R. Helfant. Standing: M. Schick; M. Terban; W. Halberg.

# SOCIETY OF SCHOLARS

The purpose of the Society of Scholars is to recognize achievement in all classes and all schools. The idea for the Society grew out of a general concern for the recognition of academic achievement for its own sake that Phi Beta Kappa, Tau Beta Pi, and other honorary scholastic societies cannot fulfill because membership in these societies does not come until the candidate's senior year.

# FOURTH ESTATE

S. Sherman, Vice-Pres.; N. Peck, Treas.; R. Helfant; R. Calhoun.

The Fourth Estate is an honorary society formed for the purpose of recognizing outstanding capability, performance, and interest in the field of undergraduate journalism. The organization endeavors to stimulate student interest in many aspects of journalism at Tufts. Accomplishments this year include sponsorship of the annual **Weekly** banquet and a convention of New England college newspaper editors at Tufts during February.

# CHIRONIAN SOCIETY

The Chironian Society was founded in the fall of 1957 to fill a need for an honorary group to represent Jackson College at official functions. Twenty-five sophomores were selected on the basis of scholarship, personal qualities, and participation in school activities. Their main function at the present is to guide prospective freshmen and to acquaint them with the school. The Society has assisted at teas and has contributed to other school functions.

**Seated:** S. Anderson; H. Buyinsky; D. Gross, Sec.-Treas.; K. Blom; F. Sluyter. **Standing:** C. Moore; S. Tullis; P. Cohen.

First Row: R. Gaudet, Treas.; J. Kern; W. Baker, Vice-Pres.; F. Balasco, Sec. Second Row: L. Weinstein; T. Donovan; R. Hempstead; W. Nichols; J. Pratt, P. Wetzel; B. Golden; B. Shavitz.

# SWORD AND SHIELD

The Sword and Shield Traditions Society, founded in 1902, is an honorary Sophomore Society. The primary functions of the organization are to promote class spirit and integrate new students into the college community. As in the past few years, the Society has published a Freshman Directory and sponsored a Freshman Traditions Dance, both of which have proved useful and helpful in acquainting the newcomers with each other, and Tufts. Sword and Shield has developed into an integral working unit of the entire Tufts community.

. Junior Honorary Society, was
ith the purposes of encouraging
ne spirit of the Junior Class, and
nple for the members of the lower
unctions of the Society are to pub-
Book, usher at official Senior Class
and conduct Ivy Weekend which in-
cludes a jazz concert, the Ivy Ball, a softball
game, and the Junior Day Exercises.

# IVY SOCIETY

First Row: A. Kerr, Vice-Pres.; T. O'Brien, Pres.; G. Mayer, Sec. Treas.; R. Wilson. Second Row: J. Crowley; C. Freyer; J. Hervey; F. DeLeone; W. Quinn; M. Albert.

First Row: P. Livingston; J. Newman, Pres.; E. Brolin, Vice-Pres.; D. Holman. Second Row: L. Gelb; P. Blum; M. Leven; P. Heneghan; D. Grayson, Sec.-Treas.; P. Perito.

# TOWER CROSS

Founded in 1897, Tower Cross, the Senior Honorary Society, originally functioned as the only undergraduate control and supervisory board on the campus. Since its founding, many of its functions have been given to the Student Council, but membership in the Society is still considered one of the highest honors awarded to Tufts seniors. The ten members of the Society are chosen on the basis of worthwhile extra-curricular activities and service to the school. To the end of extending and increasing the Tufts University spirit, Tower Cross conducts both the Christmas and Spring Sings. This year the Christmas Sing was won by Richardson House and Delta Upsilon.

**Seated:** J. Biller, Vice-Pres.; C. Malloy, Sec.; E. Gretsch, Pres.; D. Schmitt, Treas. **Standing:** A. Fisher; D. Weir; S. Gutlon; J. Fowle; N. Kelleher; N. Gross; H. Hutton; R. Butler; L. Perlmutter; A. Razin.

# ELIOT-PEARSON STUDENT COUNCIL

The Student Council of Eliot-Pearson School is composed of sixteen members and is directed in its functions and goals to a small professional school within the Tufts Community. Throughout the year the Council sponsors many functions both social and professional, and also encourages interest in such organizations as the National Association for Nursery Education. In addition, the Council has aided in promoting excellent faculty-student relations which is one of the most striking features of the Eliot-Pearson School.

**First Row:** J. Newman; G. Flanagan; M. Garrity, Sec.; P. Heneghan, Pres.; E. Socha; J. Hiney; S. Maio. **Second Row:** M. Jackson; M. Allukian; J. Tarentino; D. DeMita; J. Flynn; D. Finn.

# OFF-HILL COUNCIL

The Tufts Off-Hill Council is the governing body of the commuters, with the purpose of integrating the commuter into the college community, by sponsoring socials, movies, and intramural athletics. The Trophy of Trophies was won by these students last year in dormitory competition. The future plans of the Council include a commutor house which the administration is planning to open in September. Another project of the Council is the quarterly publication of the **Newsletter** which is sent to over seven-hundred commuters.

Seated: D. Jackson; W. Grahm; S. Tilly; L. Stiles, Mayor; F. Svenningsen; P. Davenport. **Standing:** M. Leven; B. McLaughlin; R. Shannon; G. Nissen; R. Jones; V. Godleski; G. Cronin; W. Lee; P. Lunt; B. Wallace; F. Nichols, T. Durante; C. Lechthaler; W. Ogg; D. Johnson.

# MAYOR'S COUNCIL

The Mayor's Council is a small group comprised of representatives from all fraternities and dormitories on campus. It is the specific duty of the Council to assist the Mayor in his program for the year. These duties consist of conducting skits at the football games, planning and holding dances, and being the general social coordinators of university social affairs. The Winter Weekend sparked the social schedule this year with the appearance of Dave Brubeck. Needless to say, "A good time was had by all".

# INTERFRATERNITY COUNCIL

First Row: S. Sherman, Sec.; D. Holman, Pres.; S. Ruther, Treas.; R. Jones, Vice-Pres. Second Row: R. Burke; L. Sutton; R. Fass; R. Andrews; D. Jackson; B. McCabe; E. Holdsworth; C. O'Connell; D. Farrell. Third Row: S. Katz; G. Mayer; T. Watkins; P. Davenport; R. Shannon; R. Sanguinetti.

The Interfraternity Council is the governing body of the fraternities, controlling and regulating fraternity activities. The purpose of the Council is to promote good fellowship among the fraternal organizations of the University, and also, to regulate matters of interfraternity competition. The IFC Weekend, held in March, was highlighted by the appearance of Eroll Garner. Another social event of the year was the musical comedy show, "It Happened In Newport," which was held in collaboration with the Pan-Hellenic Council.

# PAN-HELLENIC COUNCIL

The Pan-Hellenic Council is composed of two representatives from each of the five sororities at Jackson. Known on campus as Pan-Hel, the girls spend a good deal of time preparing the freshmen for rushing. They serve as a governing body for the sororities on hill; and are always there to help and answer the questions of freshmen, and sorority girls.

Seated: J. Butler; L. Amster; P. Bourque, Pres.; S. Cross; N. Fershtman. Standing: B. Ryan; K. Marnet; B. Holzman; R. Friedlander. Missing: C. Chadbourne, Sec.-Treas.

# INTER-DORMITORY COUNCIL

First Row: G. Bower; W. Schneider, Second Vice-Pres.; P Blum, Pres.; L. LaPolla; G. Scoones, Sec.; G. Finkelstein. Second Row: D. Warman; J. Schwartz; D. Mulholland; D. Hilliard; S. Quint; G. Wilkinson; W. Archer; O. Judd; H. Alemian; R. May; H. Uzpurvis; D. Laffert.

Peter Blum, President

The Inter-Dormitory Council, formed in 1953, is the organ of dormitory opinion and coordination of the various inter and intra-dormitory activities. The Council, through IDC legislation, handles all issues pertaining to the needs and wants of the men dormitory residents. For example, through the Council and in cooperation with the administration, the visiting regulations have been liberalized over the last few years culminating with the rules now in effect. Social events of the year included mixers and the Christmas Party, held in Carmichael Lounge, and the IDC Ball.

Since its formation in 1956, the Jackson Judiciary Council has functioned as an all-college court for the Trial of dormitory infractions and coordination of dormitory judiciary committees. The Council consists of four seniors, three juniors, and two sophomores elected in the spring. In this way, members elected to the Council represent some of the most capable of their classes.

Maurene Golden, President

# JACKSON JUDICIARY COUNCIL

**Seated:** I. Smith; M. Golden, Pres.; S. Curran; N. Fershtman. **Standing:** S. Cross; S. Lawsine; E. Lubell; R. Smith; P. Martin-Jenkins.

# JACKSON ALL-AROUND CLUB

D. Proctor, Treas.; B. Brian; S. Schultz; M. Hart, Pres.; A. Wharton, Vice-Pres.; M. Sala, Sec.; J. Costanza.

The Jackson All-Around Club is primarily a social organization in which all Jackson students participate. Its main functions are traditional; the bus tour of historic Boston for freshmen, the Student-Faculty Tea, the All-Jackson Banquet, and the All-College Dance in the spring. In addition to these functions the Club collects toys for underprivileged children in the Boston area, and also, collects clothing to send to families in Poland.

# JACKSON ATHLETIC ASSOCIATION

The purpose of the Jackson Athletic Association is to provide interest in athletic activities, and to provide intercollegiate and intramural competition while maintaining the highest standards of sportsmanship. Every Jackson girl is a member of JAA, whose officers endeavor to plan a full and varied program in which everyone can participate.

**Front:** J. Fournier, Vice-Pres.; N. Bellows, Treas. **Back:** N. Redfield; J. MacFadden; S. Bromer, Sec.; J. Davenport, Pres.; R. Friedlander; F. Sluyter.

# CLASS

## 19

P. McKenney, Treas.; J. Cronin, Sec.; D. Fox, Pres.; J. Fox, Vice-Pres.; D. Murphy, Marshall.

As culmination of four years together, the Senior Class directed its energies towards the activities and responsibilities of Senior Week and Commencement. Class activities during the year were limited to sponsoring a Pre-Chapel Coffee Hour, singing Christmas Carols at the Home for Aged People, collecting Christmas Cards for hospitals, and conducting a clothing drive.

The Senior Mid-Winter Dance was a pleasant and memorable occasion. Class members designed and created the posters and pro-

## 19

Seated: B. Holzman, Treas.; B. Brady, Pres.; J. McKinney, Sec. Standing: M. Unterman, Historian; J. Mandaville, Marshall; M. Blue, Vice-Pres.

The activities of the Junior year started off with a jazz concert by George Shearing on the night of the first home football game. Also in the fall, the Jackson Class of 1960 sponsored the Big-Little Sister program. This program began with the annual Big-Little Sister Breakfast, and once again, each big-little sister team made and dressed dolls for orphans throughout Europe.

Through efforts on the part of Tufts and Jackson Officers, the annual Junior Dinner Dance was held at the Sidney Hills Country

# OFFICERS

## 59

grams; and everyone enjoyed the music of Brad Kent and the beautiful surroundings of the Hotel Fensgate, Casino on the Charles. Senior Week tied in the many aspects the Class had enjoyed in its years at Tufts University: the cruise and picnic recalled good times; Tufts Night at the Pops brought out the feeling of unity and spirit; the Senior Prom was the most beautiful social event of the four years; and then-Commencement. The Class of 1959 graduated eager to fulfill the promise of their years at Tufts University.

H. Greyser, Vice-Pres.; N. Griffiths, Treas.; P. Mottla, Pres.; R. Anderson, Sec.; E. Turpin, Historian. Missing: M. Blanchard, Marshall.

## 60

Club in Chestnut Hill. Both classes also coordinated their philanthropic programs.

The Cross-Sectional Council took much of the responsibility for Ivy Weekend, and planned a roaring jazz concert, the annual Ivy Ball, and the Junior Day Picnic.

The successful year was due in large measure to the able leadership of John Hervey and Barbara Brady, and to the cooperation of all the Class Officers and the Cross-Sectional Council.

**Seated:** D. Malkin, Marshall; J. Hervey, Pres.; M. Conlin, Sec. **Standing:** W. Quinn, Vice-Pres.; A. Kerr, Treas.; R. Wilson, Student Council Rep.; J. Crowley, Student Council Rep.

# CLASS

# 19

W. Baker, Treas.; B. Golden, Student Council Rep.; R. Hempstead, Pres.; W. J. Nichols, Vice-Pres.; W. Fletcher, Student Council Rep. Missing: B. Shavitts, Marshall; R. Tom, Sec.

Returning to the Hill in the fall for their Sophomore year, the Officers of the Class of 1961 quickly adapted to the increased responsibilities demanded of them. While the Sword and Shield proceeded with the traditional Freshmen hazing, the Jackson Sophomores also carried out their traditional hazing ritual. An interested and co-operative group representing dormitories, fraternities, and off-hill aided the class officers in planning events, making posters, and selling tickets. Aware of the importance of a sound

# 19

Front: J. Kvaraceus, Vice-Pres.; V. Hayward, Pres.; E. Wainwright, Sec. Back: S. Miller, Marshall; L. Richards, Treas.; C. Engstrom, S. C. Rep; C. VanNorman.

Since the Freshman Class Officers have been very recently elected, plans for the ensuing year have not been fully formulated at the time of this publication. One meeting has been held during which money-making proj-

# OFFICERS

## 61

financial position, a program of fund raising was undertaken.

A highly successful record-hop mixer held for the entire college community swelled the class treasury as well as providing an enjoyable evening, while a series of movies commencing the night before Christmas vacation also proved successful.

The springtime found the Tufts and Jackson sophomores working together to stage their Second Annual Carwash to continue their project of aiding the school library.

N. Stockton, Historian; B. Belcher, Vice-Pres.; K. Blom, Sec. **Missing:** C. Wrubel, Pres.; J. Reid, Treas.; M. Codding, Marshall.

## 62

ects, philanthropies, and social activities were discussed. These ideas and activities will be realized within the remainder of the 1958-1959 school year.

**Seated:** P. Clough, Marshall; J. Lowell, Pres. **Standing:** R. Toyofulku, Sec.; D. Akey, Student Council Rep.; R. May, Vice-Pres. **Missing:** D. Terres, Treas.

# RELIGIOUS COUNCIL

**First Row**: N. Gardell; I. Levenson, Pres.; E. Glover. **Second Row**: J. Farrell, Treas.; R. Meyer; A. Leabman; O. Judd.

The Religious Council is a cooperative council composed of delegates from each of the religious clubs on campus. The purpose of the Council is to promote cooperation and understanding among these groups, to stimulate the interest of the student in his religious faith, and to act as a liaison between the organizations and the administration.

# INTER-VARSITY CHRISTIAN FELLOWSHIP

The Inter-Varsity Christian Fellowship is an interdenominational religious group whose purpose is threefold: to encourage understanding of the Christian message as taught in the Bible, to increase growth in practical Christian living, and to provide for Christian fellowship. Visitors of all faith are always invited to both meetings and socials.

E. Claus; M. Serino, Vice-Pres.; E. Parker; R. Rathbun, Pres.; B. Webber; R. Naysmith; C. Bengtson, A. Finlay.

First Row: L. Warner; G. Chase; I. Watt; B. Hicks; J. Benson; D. Corson; R. Miller. Second Row: C. Harris; O. Judd, Pres.; A. Engel; C. Hobbs, Sec.; C. Smallidge; J. Barclay; R. Leeland; P. Lord; L. Richardson, Treas.

# BAPTIST STUDENT FELLOWSHIP

The Tufts unit of the Baptist Student Movement is an integral part of the Young Adult Fellowship of the First Baptist Church of Medford and is associated with the Massachusetts Baptist Student Foundation and the New England Student Christian Movement. The group meets every Sunday night at the church, and once a month in conjunction with the United Protestant Group on campus.

# CANTERBURY CLUB

The Tufts Canterbury Club is an organization open to all students and faculty of the University who are interested in the Episcopal Church. Activities include discussion and business meetings, field trips and supper meetings, films, and special religious services, such as the Christmas Candlelight Service.

R. Rathbun, A. Finlay, Pres.; H. Gurney, Treas.

D. Hersey, Sec-Treas.; S. Ciolfi, Pres.; S. Hall, Reader.

# CHRISTIAN SCIENCE ORGANIZATION

The Christian Science Organization welcomes all students of Christian Science and others who are interested to attend its meetings, lectures, and social activities. This organization participates with many other such groups at colleges and universities throughout the United States and in foreign countries.

B. Webber; C. Ames; E. Parker, Pres.; R. Rathbun.

# CONGREGATIONAL CLUB

The Congregational Club meets weekly at the North Street Church, and is affiliated with the United Protestant Activities on campus and with the United Student Fellowship of the United Church of Christ. The programs include recreational trips, suppers, discussions, films, speakers, and worship.

# HILLEL

Hillel, the Jewish student organization at Tufts University, is an international affiliation of B'nai B'rith. This group provides for the religious, cultural, educational, social and counseling needs of the Jewish college student. Hillel operates on more than 250 American and Canadian University campuses, the University of London, England, the Hebrew University of Jerusalem, Israel, and the University of Delft, Holland.

**Front:** M. Golub, Rec. Sec.; B. Portman, Cor. Sec.; L. Golden, Pres.; A. Delman, Vice-Pres.; J. Newman. **Back:** B. Finley; N. Chayet; Mr. Esor Ben-Sorek, Dir.; R. Bruskin; A. Bornstein; J. Porter.

E. Carlson, Pres.; P. Hoag, Sec.-Treas.; A. Dickinson, Vice-Pres.; D. Wile.

# LUTHERAN CLUB

The Tufts Lutheran Club was organized to promote the study of Christian faith in its fundamental beliefs and practices, and to show the relationship of this faith to questions that arise in the course of academic studies. The organization provides an opportunity for fellowship and friendship, and is a part of the Lutheran Student Association of America and the Lutheran Student Federation of New England.

# NEWMAN CLUB

The Newman Club is the organization which provides religious, educational, and social activities for the Catholic students attending Tufts. The Club's social events included a fall tea held in Jackson Lounge, a spring dance, and a jazz concert. The Club's annual All College Mixer was acclaimed as one of the most successful of the year.

First Row: D. Sheppard, Vice-Pres.; M. Daring, Cor. Sec.; J. Cronin, Pres.; E. Turbitt, Rec. Sec.; J. O'Neil, Treas.; T. Pietrillo. Second Row: D. O'Brien; B. Brady; E. Lareau; P. Hanley; S. Maio; D. Morrison; T. O'Brien.

R. Meyer; S. Henricson; C. Heditsian, Sec.; L. Marble, Pres.; S. Laran; N. Swanson, Treas.; P. Richardson.

# UNITY CLUB

Unity Club the religious organization for Unitarians, Universalists and all religious liberals, meets twice a month in Braker Lounge. Meetings include discussions, speakers, and excursions to liberal churches in the Boston area. The group maintains that the discussions are not to foster religious conformity, but rather to give expression to differing viewpoints.

# WESLEY CLUB

Wesley Club, one of the Protestant religious groups, is mainly associated with the Methodist church. Through its many programs and activities, the Club seeks to stimulate in its members an interest in and dedication to the Christian Church by discussions, programs, and personal thought.

First Row: L. Thorpe, Vice-Pres.; C. Fields, Sec.; B. Venner, Pres.; D. Gilmore, Treas. Second Row: R. Bradley; E. Jackson, Adv.; L. Hauke; L. Jope; W. Faruhar; J. Round.

# ORCHESTRA

Daniel C. Abbott, Director

"Amahl and the Night Visitors"

# ODIKON SOCIETY

As last year was a year of firsts, so was this one. Last year was the first whole year of operation of the Society in its present capacity. Odikon presented the University Band, Chorus, and Orchestra in numerous concerts, in five WGBH television appearances, and in the prize-winning opera, "Susannah".

This year, even more than last, the 'firsts' are appearing. At Homecoming, the Chorus joined the Band at half-time to whistle and sing us on to victory. Then came Dr. Hugo Norden, the first Odikon guest speaker, to begin a series of lectures. In mid-November the Orchestra, under the baton of Mr. Daniel Abbott, our conductor, appeared in the Alumnae Lounge to play its first solo (that is, not combined with another college) concert in four years.

Christmas brought another surprise to the campus. Instead of the usual Christmas Candlelight Concert, we had the pleasure of presenting "Amahl and the Night Visitors" featuring the original NBC soloists, with our Chorus and Orchestra supplying the supporting forces. The Band had the honor of again being invited by the Tufts Women's Club to play for the "Pops Night at Tufts" which was so successfully initiated last year. Other events which occupied our time were concerts, recitals, an eight-day tour by the Chorus, and, of course, the parties. The spring banquet was accompanied by the installation of our new and honorary members, and our new slate of officers. The Band rounded out the season by playing for the Alumni Day luncheon and, finally, Graduation.

It was indeed a year of firsts. May we wish next year's Odikon members and officers as much fun as we have had in being a part of: "Odikon presents . . ."

# TUFTS UNIVERSITY BAND

The Tufts University Band marked another year with its pattern of continuing growth and recognition on Tufts and other New England campuses. After a season of marching shows for the football spectators, the Band departed on a series of combined concerts with other college concert bands, returning to Tufts to present the successful University Pops show with the Tufts Women's Club. The Band with its usual high spirit was proud to support the campus sings and other activities and stage several spontaneous victory parades through the Tufts campus. Again turning to concert works for another concert, the Band also sent its usual fine representation to the New England Intercollegiate Band at Dartmouth. The Band made its last appearance with the class of '59 during Senior Week as it played for the official ceremonies of the week. Graduating seniors from the band were Karl Benedict, Jean Bouton, Richard Chick, James Dervan, Timothy Somes, Richard Wagner, and Frederic Young.

**Band Officers: Front row:** R. Swenson, librarian; C. Tripp, publicity; J. Dervan, manager; C. Chadbourne, secretary; E. Parker, librarian; D. O'Brien, steward.

**Back row:** D. Holder, personnel; F. Young, house manager; T. Spare. steward.

# JAZZ SOCIETY

**Second Row:** S. Schultz; J. Costanza; M. Sala; D. Procotr. **First Row:** B. Brian; A. Rosen, Vice-Pres.; G. Gordon, Pres.; A. Wharton.

The Tufts Jazz Society was founded in 1951. Meetings are held regularly, and activities consist of concerts with the members of the Tufts community, discussions of the latest news in the world of jazz; and group trips to local jazz concerts. It is hoped in the future that the Society will be able to sponsor regular concerts with such artists as Stan Kenton, Gerry Mulligan, Dave Brubeck, and Alfred E. Newman.

# CHAPEL CHOIR

The University Chapel Choir is a voluntary organization open to the entire Tufts campus. The addition of male singers this year is part of the trend of the growth and revitalization of the Choir under the direction of Eleanor Turpin and organist, Thomas Watkins. The Choir sings every Sunday morning at the Goddard Chapel service.

**First Row:** H. Graff; S. Ashton; M. Unterman; J. McDonald; C. Garabedian; M. Schafer; E. Turpin, Director; E. Dolph; J. Harrell; J. Libby; W. Baker; S. Malard. **Second Row:** D. Kelley; J. Haines; N. Wing; J. Small; W. Davis; J. Dervan; J. Arbuckle; R. Newcomb; R. Harris; K. Blom; P. Pellerin; C. Moore; S. Tullis. **Missing:** T. Watkins, Organist.

# INTERNATIONAL RELATIONS CLUB

The International Relations Club of Tufts University was founded to foster an interest in international affairs. Its policy is to bring to the campus distinguished speakers in this field, and to provide a program which would be of interest to the whole Tufts community. Students and faculty members from all departments participate in this program. This year the Club concentrated its efforts on Africa south of the Sahara.

First Row: C. Ames, Treas.; W. Roberts, Vice-Pres.; J. Higham, Pres.; D. Hersey, Sec. Second Row: R. Lockheimer; W. Starr; C. Heditsian; R. Burke.

# INTERNATIONAL CLUB

First Row: M. Schafer, Rec. Sec.; B. Bao, Pres.; N. Garcia, Cor. Sec. Second Row: E. Jensen; R. Bogosian; B. Ince, Vice-Pres.

The Tufts International Club was organized in 1955 in order to establish contact among the Foreign Students of all the undergraduate and graduate schools of Tufts University and its affiliated schools; and to bring about a better relationship and understanding between Foreign and American Students. Membership is open to both Foreign and American Students of the University.

First Row: L. VanDemark; S. Szymczak, Promotions Mgr.; M .Dunphy, Pres.; T. Williams, Sec.; J. Harrell.
Second Row: Dr. M. Balch, Adv.; A. Depew; D. Bate; R. Calhoun, Vice-Pres.; M. Lloyd; C. Gray; J. Libby.

# PEN, PAINT, AND PRETZELS

Pen, Paint, and Pretzels, the undergraduate dramatic society, has been the dynamo of dramatics on the Hill ever since its founding in June, 1910, by five enterprising and farsighted Juniors who hoped thus "to encourage dramatic interest at Tufts University by the production of original plays by students and graduates of Tufts and Jackson." Three P's and studio casts and production staffs are open to all able and willing undergraduates, from whom the most capable are also elected each mid-year, the Society's new regular members.

Seated: W. Schneider, Sec.; I. Smith, Pres.; A. Bornstein, Vice-Pres.; M. Loeb. Standing: W. Starr; J. Lewis, Adv.; S. Rostand, Treas.

# FORENSIC COUNCIL

The Tufts University Forensic Council is composed of individuals who take an active leadership in the planning, participation in and coordination of various speech events. The Council attempts to emphasize intercollegiate events, but at the same time has as its aim cooperation with the community at large. One of the main tasks of the Council is the direction of the Annual Invitational Debate Tournament held in early December which draws colleges from all over New England, parts of New York and Pennsylvania.

# RODIN

H. Kaplan, Pres.
M. Wolf, Sec.-Treas.

The Rodin Society originated as an informal discussion group for students interested in broadening their knowledge of the fine arts. Since then, it has expanded its scope to include contemporary political, economic, and social prob-

First Row: R. Thompson, Treas.; M. Lewis, Pres.; J. Kimball, Vice-Pres. Second Row: N. Chayet, Rec. Sec.; J. Lowell; L. Macchia; H. Shea, Cor. Sec.; N. Paire.

# YOUNG REPUBLICANS

The purpose of the Young Republican Club is to actively further the principles of good government through study and discussion groups, engaged in analysis of government structure, procedure, and activities. Along with group activity, the Club renders an active part in local, state, and national campaigns.

# DEBATING SOCIETY

The Tufts University Debating Society is composed of all students interested in collegiate debating. The main task of the Society is to participate in intercollegiate debate tournaments throughout the year, during which the national debate topic is debated. Each year the Tufts Debating Society attends tournaments at Brown University, New York University, Georgetown University, M.I.T., Harvard, Boston University, Dartmouth and Regionals.

Seated: S. Rostand, Treas.; W. Schneider, Sec.; I. Smith, Pres.; A. Bornstein, Vice-Pres.; E. Straumanias; J. Lewis, Adv. Standing: J. Rotherham; S. Commoss; S. Rudder; M. Loeb; O. Emerson; J. Shushan; W. Starr.

# SOCIETY

W. Schneider, Vice-Pres.

lems. The objective of the group is to stimulate informative and entertaining debate under the most advantageous conditions for the promotion of a liberal education in the arts and functions of society.

Front: M. Wolf, Pres.; A. Bornstein, Vice-Pres.; W. Starr; B. Haskel. Back: J. Walker, Cor. Sec.; R. Fine; M. Spiegel; R. Kaplan, Rec. Sec.

# YOUNG DEMOCRATS

The Young Democratic Club had two specific goals this year: to assist its chosen Democratic candidates, and to create an atmosphere of political awareness on the Tufts campus. The Club is fortunate in being situated in an area where there are many Young Democratic Clubs at other colleges, and there are great possibilities for cooperation and mutual benefit. It is hoped that the future members of the Club will continue to take advantage of these oportunities.

First Row: G. Mayer; M. Lloyd, Cor. Sec.; J. Banas, Pres.; J. Miller, Rec. Sec.; R. Coli, Treas. Second Row: W. Schneider; P. Chodroff, Vice-Pres.

# PRE-DENTAL SOCIETY

The Pre-Dental Society, formally recognized by the University in May, 1957, assists in bringing together students considering the field of dentistry. Meetings are composed of guest speakers on various aspects of dentistry and dental education, slides, or films followed by an informal discussion period in which the students may meet the speakers informally. During the year small groups of members are taken to the Tufts University Dental School.

Seated: D. Sheppard, Treas.; J. Kapala, Pres.; R. Allard, Vice-Pres.; A. Merullo, Cor. Sec. Standing: C. Cohen; R. Grossman; D. Johnson; R. Bruskin.

First Row: W. Starr; W. Roberts; M. Spiegel; A. Bornstein; E. Jensen, Treas.; N. Chayet. **Second Row**: R. Ginsberg; R. Fine; D. Hilliard; H. Shea; P. Dober, Sec.; M. Lewis; L. LaMaccha; A. Lampert; D. Donovan; R. Thompson; R. Bogosian; A. Crowe; J. Donnelly.

# PRE-LEGAL SOCIETY

The Tufts Pre-Legal Society attracts to the campus jurists, lawyers and law school officials to discuss problems in the study and practice of law. A library of law school bulletins and other information is maintained by this group, and field trips to courts, law offices and schools are offered. Prospective law students are urged to take advantage of the Society's activities early in their college careers. Membership is open to all undergraduates.

# PRE-MEDICAL SOCIETY

The Pre-Medical Society was organized in 1936 with the purpose of furthering the interest of its members in the biological sciences, and aiding the members in attaining their respective goals. Membership is open to any Tufts or Jackson undergraduate willing to aid in the fulfillment of the Society's purpose. Lectures, movies, tours to hospitals are among the many activities.

M. Haymon; R. Johnson; L. Abrams, Pres.; T. Regan, Vice-Pres.; A. Winnerman, Sec.; P. Mix, Treas.

# AIChE

The Tufts Chapter of the American Institute of Chemical Engineers promotes the professional development of their members by their programs and by their relations with other student chapters and the parent body. In this way, the practical applications of chemical engineering theory are emphasized, and the student is able to attach a wider scope to the meaning of his academic training.

# ENGINEERING

J. Donnelly;
D. Gedney, Pres.;

The Tufts University Engineering Council is a student body organized for the purpose of coordinating the Engineering School activities and to represent these students in the

L. Draper, Sec.; T. Clancy, Vice-Pres.; A. J. Cooke, Pres.; B. McCarthy; G. Miller, Treas.; J. Donnelly; D. Brown, Sec.

# AIEE-IRE

The Tufts University Joint Student Branch of the American Institute of Electrical Engineers and the Institute of Radio Engineers provides an opportunity for Electrical Engineering students to become more familiar with the professional and technical topics of the Electronic Field. The program includes guest speakers on an informal level, and during the fall of 1958, Tufts was host to the AIEE Student Activities Conference of the New England Area.

# ASME

The Tufts University Student Branch of the American Society of Mechanical Engineers was organized in 1917. Membership in ASME offers an excellent opportunity for the student to supplement his classroom studies with practical knowledge acquired by listening to talks given by professional men and by participation in industrial plant inspection trips.

First Row: J. Meuse; D. Doyle; M. Philips, Vice-Pres.; G. Gordon, Pres.; J. Keller, Sec.; F. Young; J. Farrell, Treas.; E. Dragun. Second Row: J. Newman; A. Sickinger; M. Wright; R. Western; V. White; J. Quilty; D. Blake; R. Sederquist; D. Main; N. Ricker.

# COUNCIL

K. Benedict, Treas.;
J. Young.

undergradute activities of the college. During the year, the Council sponsors and directs major activities offering a well-rounded program, both social and educational.

First Row: E. Arndt; R. Levine, Vice-Pres.; L. Christie, Pres.; D. Gedney. Second Row: P. Sousa; D. Steinhorn; R. Ovagimian; J. Cronin; K. Heanue; J. Atwood; J. Tone; R. Carlton. Third Row: N. Heinze; R. J. McGuire; J. Meaney; K. G. Benedict; L. P. Warner; J. Young.

# ASCE-BSCE

The Tufts Joint Chapters of the American Society of Civil Engineers and the Boston Society of Civil Engineers has as its aim to familiarize students with the field of Civil Engineering. At monthly meetings Boston's most prominent engineers address the group on topics covering all phases of the profession. Films and other social events help to round out the annual program of the Chapters.

BATTALION STAFF

**Front:** A. J. Cooke, E. Brolin, J. Krol, R. Armstrong, T. Somes. **Back:** J. Cunningham.

Drill Team

# NROTC

The Navy Department in 1940, before the United States entered the war, established at Tufts a unit of the Naval Reserve Officers Training Corps. Membership in the Tufts unit is open to male students able to pass the stipulated physical examinations and meet all other requirements of the Navy. Successful candidates receive a commission in the U. S. Navy or U. S. Marine Corps upon graduation.

Annual Fall Review

NROTC Officers

GROUP STAFF

**Front:** D. Holman, D. Doyle, J. Galloway. **Back:** H. Brandli, S. Buchanan, E. Voelker.

# AFROTC

In 1951 an Air Force Reserve Officers Training Corps was established at Tufts. While at college, the cadets have ample opportunity to avail themselves of local orientation flying. For many, this is their first air experience. In addition, many extra-curricular activities are available; these include the Arnold Air Society and the Sabre Flight; the AFROTC Rifle Team; and the AFROTC Athletic Teams.

Drill Team

Angel Flight

Arnold Air Society

# VARSITY CLUB

First Row: V. Godleski; B. Higgins, Vice-Pres.; R. Fisher, Pres.; E. Holdsworth, Treas.; T. Bond, Rec. Sec. Second Row: D. Murphy; R. Zaleski; A. Kerr.

The Varsity Club was organized in 1937 for the purpose of providing the varsity lettermen with an opportunity to meet and participate actively in school affairs. Along with the annual Fall Sports Dance, the Club sponsors a Spring Sports Banquet at which lettermen are honored, and awards are presented to the outstanding athletes of the year. A pre-freshman weekend, where members act as guides to prospective Tufts athletes, is among some of their other activities.

# LUIGI CLUB

The purpose of the Luigi Club is to organize the residents of East Hall into a unified body that will take an active part in University activities, to foster school spirit and to provide comradeship among its members. The group is well known for its participation in campus events, having won the Christmas Sing twice in the past four years, and the Dormitory Trophy of Trophies in 1956-1957.

First Row: J. Hervey; R. Peppe, Treas.; B. Burke, Pres.; R. Morgan; S. J. Benson. Second Row: D. Laffert; C. Bemis; F. Levine; R. Babbock; A. Bornstein; E. Duane; R. Duby; R. Howe. Third Row: J. Coffin; C. Vannicola; J. Corrigan; A. Janus; Luigi; D. Moore; J. Beecher; J. Farrell; J. Bonaccorsi.

First Row: H. Shea; B. Conti; S. O'Neil; R. Anderson, Sec.; W. Starr, Vice-Pres.; G. Vilbig, Pres.; J. Swonger, Treas.; E. Damiano; P. Lacombe. Second Row: J. Brazier; J. O'Neil; A. Sickinger; J. Bardgett.

# TUFTS MOUNTAIN CLUB

The Tufts Mountain Club enjoyed an active, revitalized year in 1957-1958. A much enlarged membership of outdoor enthusiasts took part in the many club activities designed to provide wholesome fun and outdoor recreation for all. The widened scope of activities this year included hiking, mountain climbing, skiing, and skating.

# SPORTS CAR CLUB

Founded five years ago, the Tufts Sports Car Club is dedicated to the preservation, ownership, and operation of Sports Cars; heartily endorses the trend toward foreign automobiles, especially at Tufts; and encourages skillful, yet careful driving on both the race course and the open road.

J. Bardgett; R. Cunningham, Vice-Pres.; W. Tierney; A. Gammon; R. Pike, Pres.; A. Morrison, Sec.-Treas.; A. Sickinger; B. Haggerty; N. Gantcher.

J. Dunne, Rear Com.; E. Jensen; F. Nichols, Com.; R. Bruskin; J. Giblin, Treas.

# YACHT CLUB

The Tufts Yacht Club is primarily a social group of the University, with students congregating on Spring and Fall afternoons to sail, study, or just relax. The Club's facilities are among the best in the country, fifteen boats always ready for use. On weekends the Club is often the scene of intercollegiate regettas.

**First Row**: J. Fox, Man. Ed.; E. Brolin, Ed.-in-Chief; R. Grant, Bus. Man. **Second Row**: L. Curtiss; A. Daborn; N. Driscoll, Jack Sports Ed.; B. Higgins, Frat. Ed.; E. Freeman, Art Ed.; S. Lasley; R. Pratt, Sr. Ed.; N. McAdam, Org. Ed.; M. Polk, Jack. Sr. Ed.; J. Hervey, Fac. Ed.; J. Tow; S. Crane; M. MacKenzie.

# JUMBO BOOK

The Jumbo Book exists . . .

# THE TUFTONIAN

The Tuftonian is the magazine of Tufts University. It prints contributions from undergraduate and graduate students, alumni, and faculty. Possibly the most significant characteristic of the magazine is that it reflects the tenor of serious thought—how these people look at themselves, at others, and more generally, at life.

P. Livingston; Prof. Holmes; R. Kent, Ed.; W. Roberts.

# TUFTS WEEKLY

The Tufts Weekly is the student newspaper of the campus, publishing news, sports, and feature stories of interest to the entire student body. The staff is always open to new members, regardless of previous experience. The paper offers its staff invaluable experience in newspaper work. For example, in gathering and editing news, setting up dummies, writing heads and assisting in the technicalities of printing, and of course, meeting deadlines.

First Row: R. Calhoun, Bus. Manager; S. Sherman, Ed.; N. Peck, Managing Ed.; S. Fraidin, Sp. Ed. Second Row: R. Wilson, Cir. Manager; J. Cronin, Asst. News Ed.; R. Helfant, Asso. Ed.; N. Chayet, Asst. News Ed.; M. Wolfe, Theatre Ed.

**First Row**: J. Wilson; J. Larsen; G. Gordon, Asst. Station Manager; H. Kaplan, Station Manager; M. Wolf; R. Lindquist; J. Loeb; D. Schwartz. **Second Row**: J. White; R. DeSanto; A. Gold; H. Ralph; B. Feinberg; D. Mulholland; J. Picone; W. Naarsgaard; W. Tierney; R. Fine; M. Collins.

# WTCR

WTCR is the Tufts University Student Radio Station, which operates on a closed circuit carrier system as a service to the Tufts community. The station is completely managed and staffed by undergraduate Tufts personnel. Its objectives center around the basic premise of providing the student body with educational and entertaining radio programming, specifically oriented to the needs and desires of the Tufts students. With its active staff of over seventy people, WTCR remains one of Tufts largest and most progressive young student organizations.

Seated: Dr. J. Holmes; E. Turpin; J. Libby, Vice-Pres.; C. Verrill, Pres.; M. Blanchard, Sec.; W. Grahm, Treas.; M. Loeb; Dr. Blanchard. **Standing:** M. Unterman; D. Mulholland; J. Aloisi; C. Watt; R. Miller; V. Powell; P. Hanley; D. Holman; S. Lavan; S. Maio; J. Mellecker; W. Allen; G. Howard.

# MIDDLE HALL

Middle Hall is the English Major's Club of Tufts University, and as such is primarily composed of the students and faculty members of the English department. The Club is, however, open to all students interested in literature, criticism and creative writing. High point of the year was the presentation of Robert Frost in Cohen Auditorium. Student and faculty readings round out the Club's schedule together with the annual Christmas party.

H. Blanchard, C. Verrill, R. Frost, J. Holmes

B. J. Finley; E. Pearlstein, Sec.-Treas.; S. Goldstein, Pres.; C. E. Adams.

# LE CERCLE FRANCAIS

The Cercle Francais is primarily concerned with propagating French culture on the Tufts campus. Meetings usually consist of lectures, followed by discussions during which members have an opportunity to speak French.

# GERMAN CLUB

The main purposes of the German Club on the Tufts campus are to develop and cultivate an interest in German culture, language, history, and literature, and to promote the speaking of German among its members. The group meets once a month to converse in German, as well as to hear lectures on some aspect of Germany.

Seated: B. Roesch, Vice-Pres.; H. Buyniski; E. Dettmann, Sec.-Treas. Standing: R. Grossman; M. Uni; W. Sullivan; Prof. J. Wells.

K. Johnson, Vice-Pres.; J. Davis, Treas.; K. Feinzig; H. Taylor, Pres.

# CLASSICAL CLUB

The Tufts Classical Club was established to unite those students with an interest in classical studies in order to enhance an appreciation of classical culture and language. The Club is open to all students interested in the stimulation of their knowledge of the Classics.

First Row: E. Reardon; J. Leclercq; J. Walker; A. Brewster. Second Row: B. Heifitz; M. James; R. Fisher, Vice-Pres.; I. Bostrom, Pres.; P. Condos, Sec.; L. Dovner; J. Butler, Treas.; J. Clinton. Third Row: C. Waite; R. Anderson; L. Weitzman; L. Golden; D. Corsan; J. McKinney; K. Taylor, L. Maiuzzo; J. Peters; M. Serino; H. Tancred; P. Wurtz.

# STUDENT NATIONAL EDUCATION ASSOCIATION

The Student National Education Association is the professional association for university students preparing to teach. Meetings of the Carmichael Chapter are generally designed as discussion groups led by speakers or panels.

# PSYCHOLOGY CLUB

The purpose of the Psychology Club, organized in 1957, is to further interest and study in the science of psychology among the undergraduate students. The chief activities of the group are informal talks given by faculty members and guests.

E. Claus; M. Allukian; J. McDonald, Treas.; A. Leabman, Pres.; E. Socha, Vice-Pres.; J. Aloisi.

First Row: J. Mandaville; L. LaPolla, Treas.; T. Drewniany, Sec.; R. Dorsay, Pres.; D. Gross. Second Row: T. McGarry; R. Levy; J. McDonald; D. Antonioli; W. McCurry; H. Kahaner; K. Blom.

# LEONARD CARMICHAEL SOCIETY

The Leonard Carmichael Society was formed in 1958 as the permanent community service organization to coordinate the volunteer activities of groups and individuals on the Tufts Campus. The Society supplies information on institutions in the Metropolitan Area and places capable students who wish to do volunteer work in specified areas.

# ROCK AND DRUMLIN SOCIETY

The Rock and Drumlin Society was organized in 1949 for those interested in geology. The purposes are to promote friendship and to bring to the members lectures by men who are prominent in geology and associated fields.

J. D. Hume, Fac. Adv.; G. Vilbig, Sec.; J. Bardgett, Treas.; R. Pike.

F. Margosian, Treas.; N. Tracey; R. Ng; R. Sillars, Vice-President.

# PHYSICS CLUB

The Physics Club was organized for those interested in physics. The purposes of the Club are to promote friendship, higher interest in physics, and to bring to the members lectures by men who are prominent in physics and associated fields.

L. Gendron, Sec.; W. Cox; S. Krees; I. Colman, Pres.; A. Piwcio; E. Carlson, Vice-Pres.; A. Barooshian.

# CHEMICAL SOCIETY

The Tufts Chemical Society is an organization designed to promote professional spirit and interest in chemistry. At its monthly meetings, the Club offers a broad view of chemistry through films, demonstrations, and speakers who are experts in this field of science.

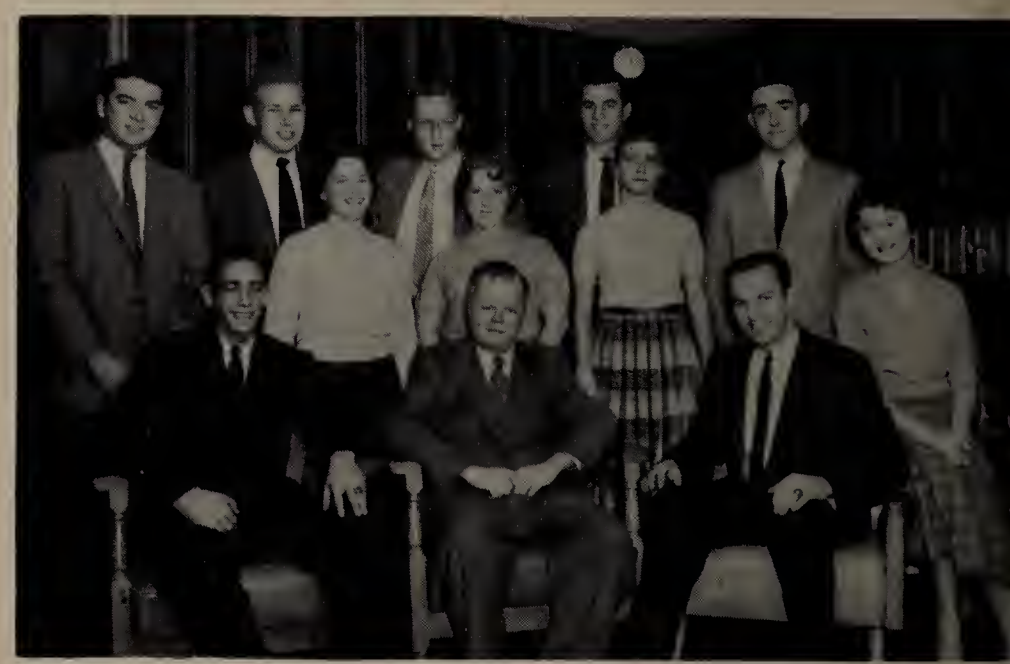

First Row: P. Chodroff, Pres.; G. Somes; J. Banas, Vice-Pres.; G. Vincx, Sec. Second Row: H. Kaplan; E. Pantuck; P. Mottla; L. J. Faling; J. Camerlengo; E. Radel; L. Harris: D. Grayson.

# ALPHA KAPPA DELTA

The Tufts Chapter of Alpha Kappa Delta was organized in 1953 as the Alpha Chapter of Massachusetts, a branch of the National Honor Society in Sociology. Its purpose is to allow for further investigation into special fields and to help establish close student-faculty relations.

First Row: M. Medoff, Pres.; G. Barton, Sec.-Treas. Second Row: Dr. A. Ullmann; C. Simmons; Mr. W. K. Carter; J. Davenport; Dr. R. Sokol.

First Row: P. Lipsitt, Vice-Pres.; V. Fiorey, Treas.; S. Cunningham, Pres.; M. Fleer, Sec.; L. Sutton; J. Hauck. **Second Row**: L. Richardson; F. Stone; D. Dolben; N. Fershtman; E. Collier; S. Klein; R. Kaplan; A. Leabman; L. Weitzman; H. Solom.

# PSI CHI

Psi Chi, National Honorary Society in Psychology, functions to advance the science of psychology and to encourage, stimulate, and maintain the scholarship of the individual members. The Tufts Chapter sponsors many programs of diversified psychological interest for the Tufts community, including speakers and movies on career opportunities in psychology.

# LAMBERT-KINGSLEY SOCIETY

Lambert-Kingsley is the Honorary Biological Society of Tufts University. In addition to honoring academic achievement the Society also extends recognition to those with an extra-ordinary interest in the field. Lectures are presented throughout the year by both students and outstanding professional men from this area. Lambert-Kingsley attempts to promote student research and to provide a forum for the presentation and discussion of original work.

# ACTIVITIES

# MAYORALTY 1958

HUCK FINN
Born - 1858
1958

# MAYORALTY PERSONALITY SKETCHES

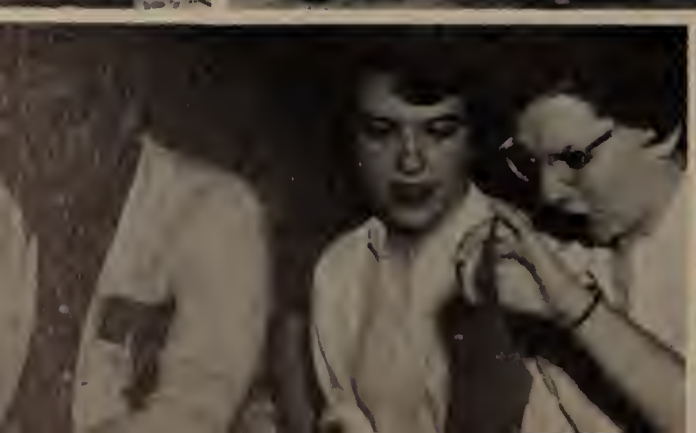

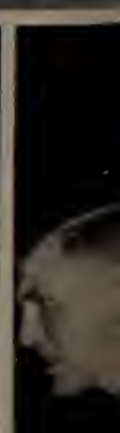

# "DIAMOND MIKE"

Who stole what show!

SUAVÉ

# JUNIOR DINNER DANCE

# JUNIOR DAY AWARDS

Old S. C. Pres.

New S. C. Pres.

# SENIOR WEEK

Senior Prom . . . . .

Tufts Night at the Pops

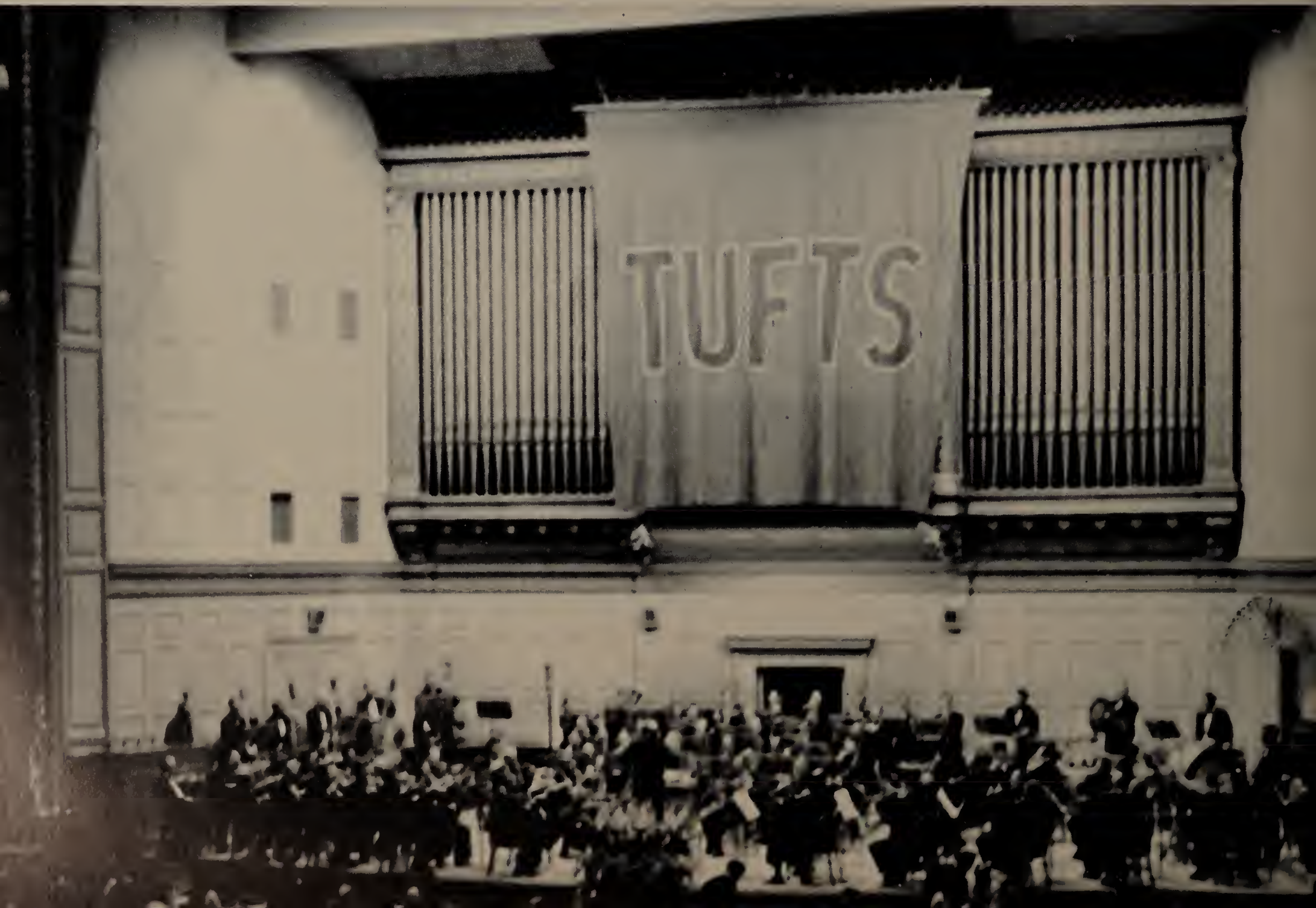

# MOONLIGHT CRUISE

# IVY WEEKEND

Velma Baby!

SATCHMO

"BIG TIME JAZZ COMES TO TUFTS"

GEORGE SHEARING

# SPORTS

# FOOTBALL

2
64

**First Row:** Dick Hailer, Jim Poulos, Armen Barooshian, Juris Berzins, Dave Fox, Joe Crowley, Ray Fisher, Roger Feingold, Joe Cahill, John Di Federico, Dan Pykett, Tom Hanlon. **Second Row:** Tom Bond, Pete Kirk, Bart Higgins, Frank DeLeone, John Marshall, Andy Kerr, Ken Johnson, Steve Moore, Ray Zaleski, Warren Beardow, Terry Sparrow, Ron Schmid. **Third Row:** Dave Troy, Bob McLucas, Charles Martin, John Johnson, Jud Pratt, Horstas Uzpurvis, Ellsworth Getchell, Jim Rice, John McDonald, Dick Levine. **Fourth Row:** Ronald Israel, Mgr., Herb Kopf, Gene Fama, Joe Schwarz, Murdock MacDonald, Mark Lydon, Herb Eames, Marshall Thompson, Mgr.

### Tufts 26 Bowdoin 6

Tufts opened its 1958 football season with an impressive win against Bowdoin. The Jumbo offensive looked good both overland and in the air. Berzins, Fox, and Lydon ran well despite the saturated turf. The highlight of the game came in the closing minutes of the first quarter when Mark Lydon, taking the ball on the Tufts one, ran ninety-nine yards for the first score of the game. Other tallies were made by Fox, Cahill, and Lydon, his second.

### Tufts 24 Bates 14

In a rugged battle, featured by fumbles and pass interceptions, the Jumbos subdued a scrappy Bates team. Never during the game did the Jumbos have a safe lead, and at times they appeared headed for disaster. Juris Berzins, running well, as usual, tallied twice for the Jumbos while Joe Cahill, snatching a deflected pass attempted by the Bates quarterback, ran forty yards for a touchdown.

### Tufts 20 Trinity 6

The Jumbos, in a viciously contested game, downed the Trinity eleven for their third win in a row. Although he did not score, Dave Fox displayed some beautiful field running which set up two of the scores.

Midway through the second quarter, Berzins, taking a Hanlon handoff on the Tufts twenty, romped eighty yards to give Tufts the lead after being tied by the Trinity team. Other scores were by Fox and Lydon.

### Tufts 28 Franklin & Marshall 18

Retaining its unbeaten record, Tufts was hard pressed to gain this victory over the Dips. Fine line play, as in the first three games, again was the key to the second half Jumbo surge which wiped out a twelve point deficit. Berzins, Fox, Cahill, and guard, Dick Hailer, took part in the scoring. Hailer, pouncing on a Dip fumble in the end zone, accounted for the final Jumbo tally.

### Williams 37 Tufts 8

In their first defeat of the season, the Jumbo eleven were completely outclassed by a spirited Williams eleven. The first half of the game took the form of a track meet in which Tufts was outscored 31-0. The last half was a fine football game where the Jumbos held an 8-7 advantage. Unfortunately, for Tufts, the scores added together read Williams 37, Tufts 8. Sophomore, Bob McLucas, scored the only touchdown for Tufts.

### Tufts 42 Amherst 7

The smallest man on the field, at the start of the game, turned out to be the "big man" as Tufts roared to a lopsided victory over the Lord Jeffs. Dave Fox scoring three touchdowns and playing a fine defensive game was just too "big" for the Amherst eleven. McLucas, Lydon, and Cahill, on a Hanlon pass, accounted for the other Jumbo scores.

### Rochester 46 Tufts 6

The underdog Rochester Yellow-jackets combined stubborn defense with a well-balanced offense to humble the Jumbos and give them their second setback of the season. Tufts, riddled by fumbles, four of which turned into Rochester touchdowns, was helpless at the hands of their determined opponents. The lone Jumbo score came in the first period by Dave Fox.

**Tufts 16** **Lafayette 8**

The Jumbos finished a respectable season with an impressive victory over the favorite Lafayette eleven. Junior, Murdock MacDonald and Senior, Tom Hanlon, scored for Tufts. Joe Crowley, donning his uniform for the first time this season due to a leg injury, made his debut at the coin toss at the beginning of the game.

"Whadya mean he stepped out of bounds!"

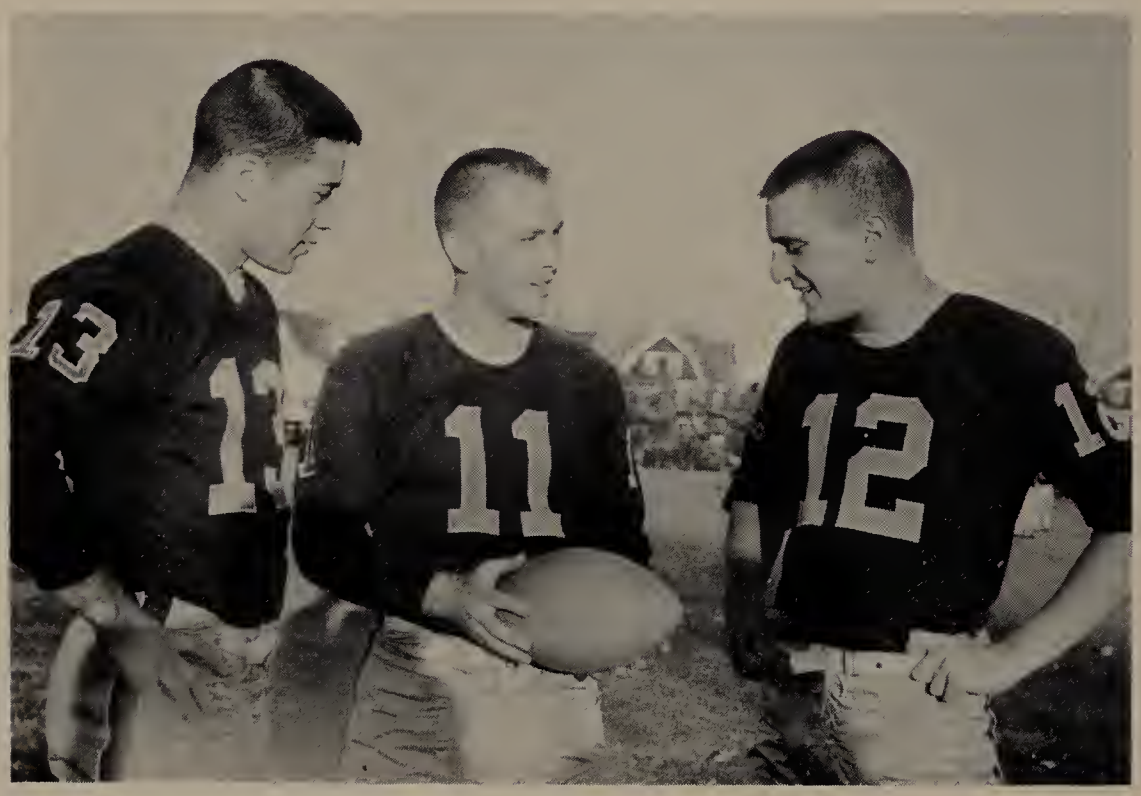


"Tom Hanlon giving some tips to Dick Levine and Frank DeLeone."

"O. K. boys, lets' have it around."

Fox scores another of his touchdowns.

"Hey, you with the sneakers, get off the track!"

Joe Crowley, "What a year to break a leg!"

"Okay, okay, let's have the ball."

"Aw, come on, guys, let me score!"

Co-captain Ray Fisher choosing his goal.

"Well don't just stand there, get off!"

# SOCCER

First Row: Buddy McGrath, Bernie Shavitz, Bob Gibbons, Kurt Benedict, Bob McLaughlin, Bruce Jope, Jack Duncan, Paul Venzlowski, Zoltan Szalay. **Second Row:** Gerry Finkelstein, Tony Durante, Bruce McGillvery, Bill Gordon, Coach Bohn, Al Cappelletti, Bob Buckley Chalermchai Rutnin, John McClintock. **Third Row:** Dave Carlson, John Williams, Russ Moehlich, Larry Maier, Ed Collier, Roger Little, Dave Warman, Mike Marder.

## SOCCER

The Jumbo soccermen, led by co-captains Bob McLaughlin and Kurt Benedict turned in a record of three wins, four losses, and two ties. This was the first losing season for the Jumbos in the last three years, but the squad did end the year happily with an undefeated slate over the last four games.

After being trounced by Harvard in the season's opener, 6-0, the team bounced back by trouncing Clark, 7-1. The next three games were lost to Trinity, M.I.T., and Amherst, the Jumbos scoring only one goal in the three games. After two successive ties with W.P.I. and Wesleyan, the soccermen defeated Boston University, 7-3, and University of Mass., 3-2, to end the season favorably.

Among the scorers for the squad were the co-captains McLaughlin and Benedict along with Rutnin, Gibbons, Cappelletti, and Duncan. Pete Blum was lost from the squad early in the season due to a broken leg suffered in the Trinity game.

Coach Bohn with co-captains McLaughlin and Benedict

"Kick that ball, Zoli!"

Kneeling left to right: Al Wallace, Joe Burley, Rod Phipps, Jack Elstead, Basil Ince, Ron Naysmith, Myron Fox. Standing left to right: Mgr. Jack Bumstead, Dave Moore, John Lindenberg, Stan Bell, Jack Bete, Jim Miller, Carl Benedict, Coach Dussault.

# CROSS COUNTRY

The Cross Country team, coached by Ding Dussault had a somewhat disappointing season showing three wins and eight losses. However, the three wins were quite impressive, trouncing Boston University and Bates and just nipping Brandeis.

The team displayed a definite lack of depth and experience throughout the season but as Coach Dussalt stated, this was a building year as witnessed by the great freshman team. The team was led by Carl Benedict, Rod Phipps, and Dave Moore, returning lettermen from last year's squad along with Burley and Lunenburg, two very promising runners.

"They're off!"

# BASKETBALL

**Bottom row left to right:** Dick Mapp, Dick Hoffman, Jim Miller, Arnie Gerson, Ed Haggerty, Jack O'Leary, Burt Langer.
**Top row left to right:** Dick Dahlquist, Mel Rosenstein, Tom Bond, Hank Ide, Pete Donohue, Bud McGrath, Mike Covell.

## BASKETBALL

Tuft's basketball team at this writing had a record of two wins and nine losses, the wins coming January 7 when the fired-up squad beat Wesleyan 56-54 and February 4 when Bowdoin was defeated. Two factors were large contributors to the losing season. One was the almost total lack of any student or alumni support of the home games. The other was the lack of depth in the Tufts squad with only seven or eight men able to keep up with the competition the team faced.

The Wesleyan game, won by the Jumbo's, was one of the most exciting games of the year. Tufts started strong but faltered near the half losing 29-26. At the beginning of the second half Tufts tied the score on a three pointer by Hank Ide then went ahead on quick one handers by Tom Bond and Arnie Gerson. With some two minutes left, Tufts froze the ball while leading 51-46 and managed to hold off till the buzzer. Arnie Gerson was the deciding factor in the game scoring 20 points.

This year's most frustrating game was with highly touted Brandeis. When the Judges moved into Cousens December 10 they were supposedly one of the best in New England but they just squeaked by the Jumbos 72-68 largely on the efforts of the 29-point contribution of Sophomore Larry McNulty.

Gerson's scoring, Ide's rebounding, Mapp's playmaking and all-around hustle along with the able playing of Bond, Miller, Langer and O'Leary marked the high points of a somewhat dismal season.

Junior Dick Mapp

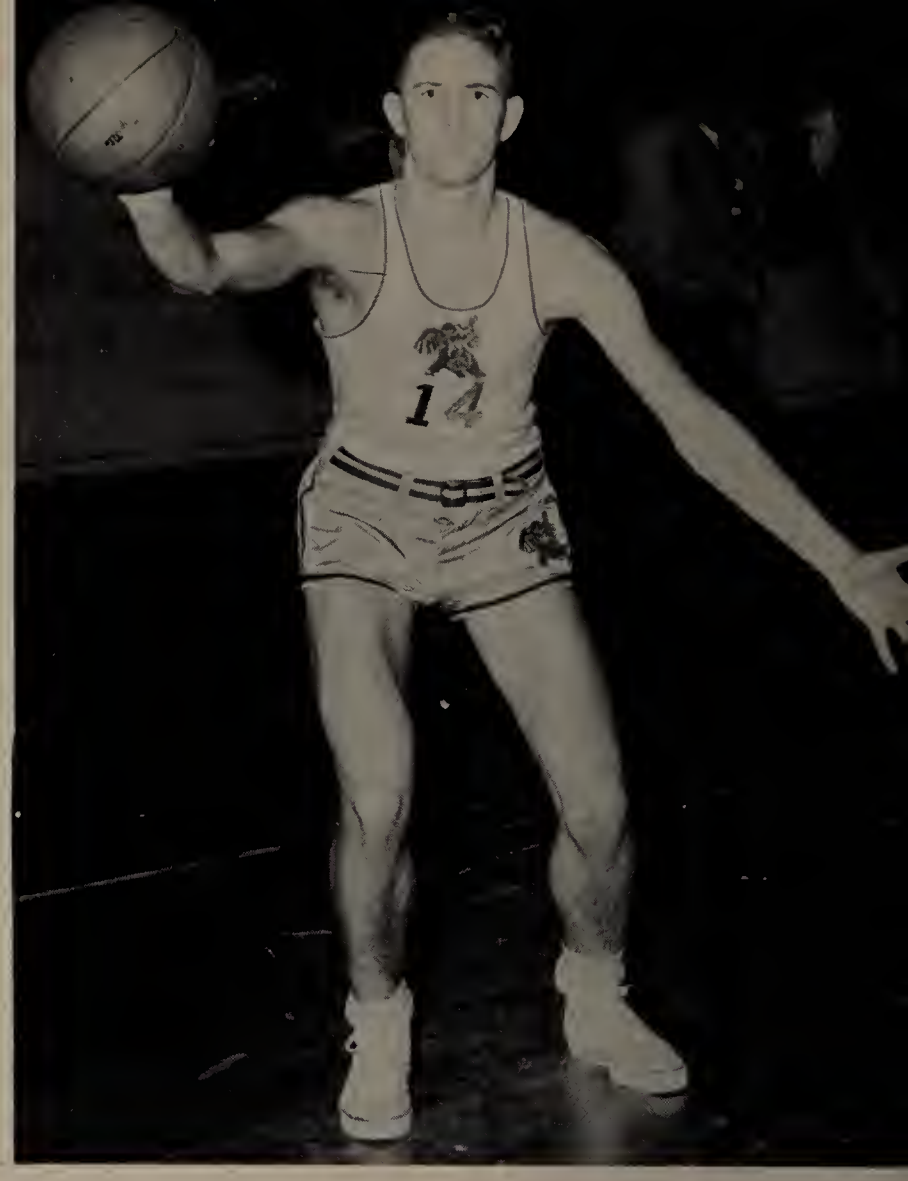


Junior Hank Ide

Senior Arnie Gerson

"C'mon, gimme my arm back, willya?"

Jim Miller attempts to snag a rebound in the Bowdoin game.

"Well, what are you going to do with it now?"

**Seated left to right:** Jim Armour, Bill Gordon, Fred Nichols, Mickey Marder, Paul Drouin, Hugh McGill, Hal Hoyle. **Standing left to right:** Mgr. Jim Hyson, Dave Millward, John Birnbaum, J. Anthony Gunn, Brad Cook, Bob Hempstead, Bob Wheelock, Coach Larry Palmer.

# SWIMMING

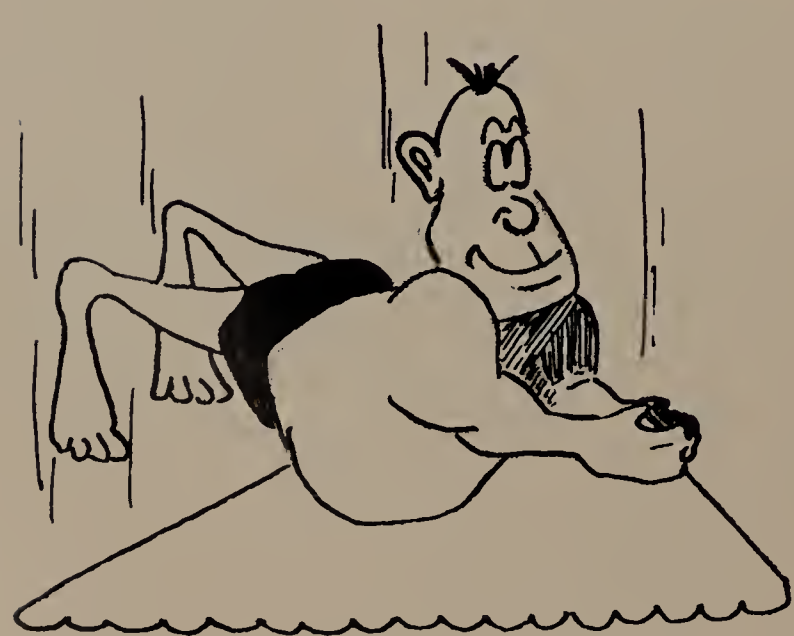

The swimming team under the coaching of Larry Palmer, at the time of this writing, had won only one meet while losing four. The reason for this was twofold. First, the team suffered from a lack of depth. Second, the returning lettermen from last year's team were few and far between and consequently the team was somewhat inexperienced. In their first meet they were beaten by Trinity. Following this were two more defeats at the hands of MIT and Wesleyan. Tufts broke the ice in their next meet with WPI winning a close one, 44-42. In the fifth meet Tufts was defeated by U. of Mass. The swimmers displayed good form at times but a combination of strong opposition and experienced teams proved fatal.

First row left to right: Bill McCabe, Ken Tondreau, Bruce Benson (co-capt.), Vin Godleski (co-capt.), Myron Fox, George Lloyd. Second row left to right: Buzz Evans, Tom Tilton, Bruce Partridge, Dave Carver, Dave Anghinetti, Paul Farrell, Bill Sullivan. Third row left to right: George Theodore, Walt McSwiney, Bill DeGiacomo, Bill Ryder, Tom Foster. Fourth row left to right: Coach Charles Arthur, Mgr. Tom Coleman.

# HOCKEY

This year, as in the past, the Tufts Hockey team was hampered by lack of facilities. Although Tufts is one of the few New England colleges that does not have its own hockey rink to practice on, the pucksters, after a slow start, managed to finish strong.

Led by co-captains Bruce Benson and Vin Godleski, the skaters showed not only a spirited team effort, but also a decided improvement.

Goalie Ken Tondreau, after being seriously injured last year, returned this season and gave an even better than respectable performance. He backboned a rear guard of Tommy Foster, Bill McCabe, Dave Fox, Bill Sullivan, and Bruce Benson.

The high scoring first line of Paul Farrell, Bill Ziter, and All-East Vin Godleski, was backed up by Dave Carver, George Lloyd, Buzzy Evans, and Bill Sullivan.

Co-captain Vin Godleski

Co-Captain Bruce Benson

# INDOOR TRACK

The Tufts indoor track team, hampered by a lack of depth was still one of the powers of the East. Coach Ding Dussault developed another fine relay team consisting of co-captains Basel Ince and Dan Kellehar along with Carl Freyer and Dave Moore.

The season's first meet and victory against Northeastern University proved that the inexperienced team had great potential. Outstanding performances were given by Ince throughout the season. Other scorers on the team were Kelleher and Freyer in the hurdles, Moore and Benedict in the distances, Breeze and Schneider in the sprints, Beasley and Jenkins in the weights, and Renard in the pole vault.

Along with the fine record, another bright point of the season was the Freshman standouts, Bruce Haggerty and Dave Thompson, both of whom promise to bolster next year's team.

Tufts' fine sprinter, Basil Ince

Not one, not two, but three! Bruce Moore

# SKIING

**Kneeling:** Dave Tozier, Bob Jaffarian. **Standing left to right:** Pete Palm, Dick Quinn, Bob Sanquinetti, Capt., John Young, Mgr. Ray Marquis. **Absent:** Dudley Samoiloff.

The end of the 1958 ski season found Tufts University at the top of the twelve teams composing the New England Intercollegiate Ski Conference. This record outdoes that of any previous ski team at Tufts. One of the highlights of the 1958 season was the winning of the Tufts Challenge Trophy Race at Belknap Mountain Recreation Area, Laconia, New Hampshire, a race sponsored by Tufts.

Returning to defend this title will be captain Bob Sanguinetti, senior Dudley Samoiloff, junior John Young, and sophomores Peter Palm and Dave Tozier. Several promising freshmen will round out the team for the 1959 season.

John Young

Captain Bob Sanquinetti

Kneeling: Bob Lidz, Bernie Lee, Dick Levine, Eric Johnson. Standing: Coach Larry Palmer, Paul Cleary, Bruce Johnson, Al Savran, Bob Apsey, Mgr. Steve Jones.

# TENNIS

The 1958 season was quite successful for the Jumbo netmen as they won six matches while losing only two. Under the fine coaching of Larry Palmer the Jumbos looked especially good. Starting the season by beating University of Mass., the netmen went on to notch up victories over Clark, Bowdoin, and Bates before losing a match. They were then beaten by Boston University and Colby, but went on to complete their successful season by nipping University of Connecticut and trouncing Brandeis. Al Savran and Bob Lidz, making their first varsity appearances, played very well throughout the season, being backed up by Bob Goldberger and co-captain Dick Levine.

Captain Dick Levine

Coach Larry Palmer and Al Savran

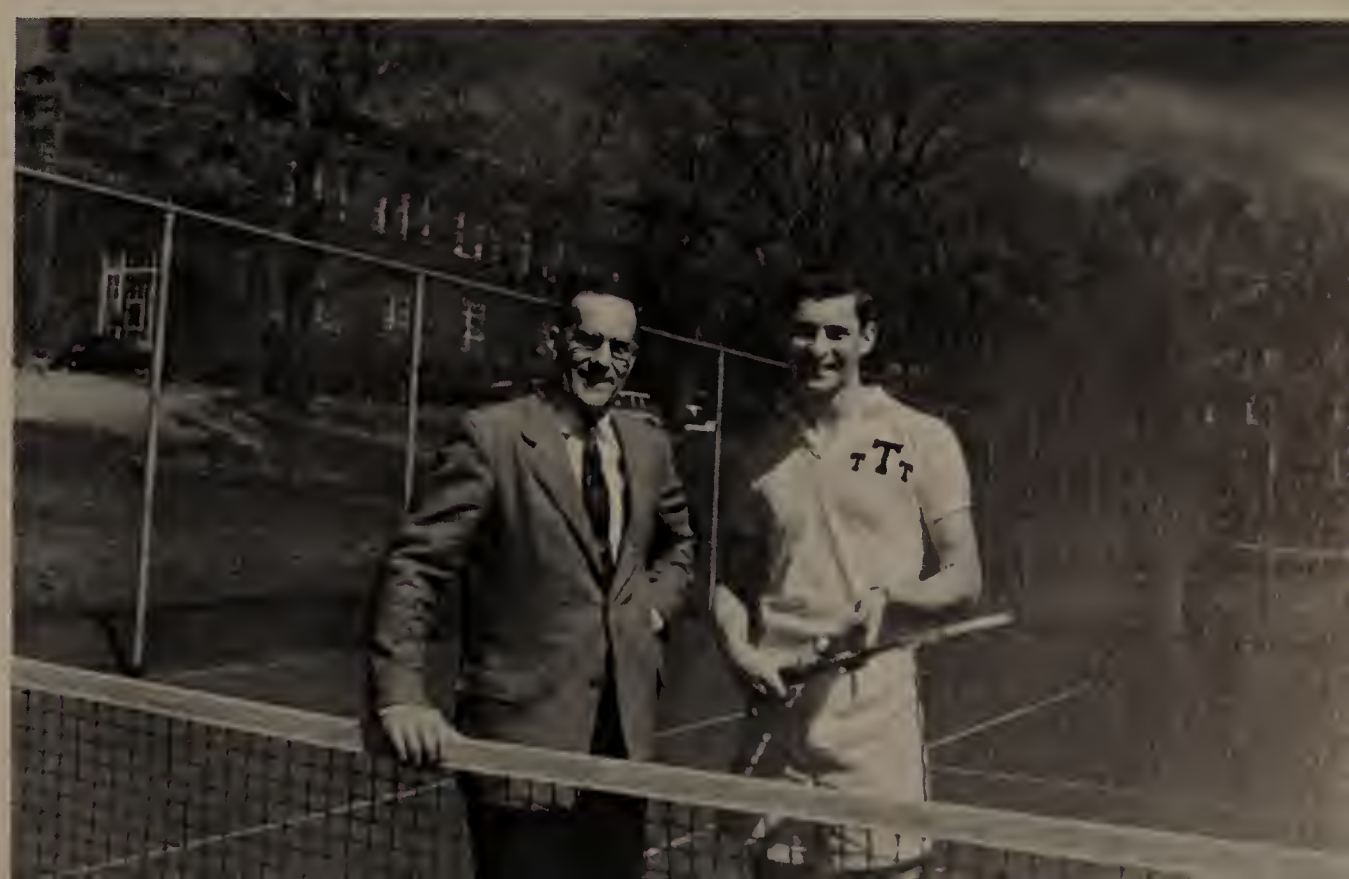

**First Row:** Chase Rand. Phil Shaw, John Pistone, Skip McMellen, Burt Muench, Dan Feinberg, Don Weiss, Pete Whalon, Hugh Treanor. **Second Row:** Coach Bob Meehan. Stan Mitnick, Joe Cahill, Tom Scannell, Joe Crowley, Ass't Mgr. John Hervey, Mgr. Bob Wall. **Third Row:** Hugh Musof, Dick Grinold, Tom Bond, Bill McCabe, Arnie Gerson, Dick Dahlquist, Norm Heinze.

# BASEBALL

| | | |
|---|---|---|
| Harvard | 2 | 2 |
| Boston Univ. | 8 | 1 |
| Amherst | 6 | 10 |
| Northeastern | 4 | 3 |
| Holy Cross | 2 | 5 |
| Bowdoin | 8 | 2 |
| Boston College | 16 | 3 |
| Brandeis | 4 | 8 |
| Boston College—game called | | |
| Boston Univ. | 11 | 1 |
| W.P.I. | 11 | 3 |
| Brandeis | 4 | 3 |
| M.I.T. | 14 | 7 |
| Northeastern | 5 | 2 |
| Trinity | 1 | 4 |
| Quantico M. | 1 | 0 |

Tufts had a tremendous baseball season in 1958 ending up with a 10-4-1 record. Victories were posted over B. U. twice, Northeastern twice, Bowdoin, Boston College, Brandeis, WPI, MIT, and the Quantico Marines. Tufts lost to Amherst, Holy Cross, Brandeis and Trinity.

The first game of the season on April 15 with Harvard was battled to a 2-2 tie with the game lasting 12 innings and ending in complete darkness.

Then Bill McCabe, sophomore lefty, pitched a six hitter on April 17 beating B. U. 8-1. Norm Heinze, Joe Cahill and Hughie Musof were the batting heroes for Tufts, each slugging a home run. On the 19th Amherst exploded for five runs in the sixth inning to beat the Jumbos 10-6. The following Tuesday Northeastern and Tufts played what the Weekly called a "Comedy of Errors". With each team committing six

Coach Meehan with Arnie Gerson

errors. The Jumbos finally rallied in the ninth to win 4-3. Tufts lost its next game to Holy Cross 5-2 but their bats came to life to score successive defeats over Boston College 16-3 and Bowdoin 8-2. Bert Muench and Joe Crowley paced the Tufts attack on Boston College. Muench collected four singles in four trips and drove in two runs. Crowley blasted two long triples to drive in three runs. Dick Dahlquist, who relieved Arnie Gerson in the fourth notched his first victory of the season. He held the Eagles scoreless during the 5⅓ innings that he worked. Bowdoin found the big bat of Joe Crowley too much in the Bowdoin game. Crowley smashed a pair of two run homers and Phil Shaw came up with a masterful pitching performance while gaining his first victory of the year. Shaw won his second victory a few days later giving up just two singles while Tufts crushed B.U. 11-1. The Jumbos won their next four games without too much trouble beating WPI 11-3, Brandeis 4-3, MIT 14-7 and Northeastern again 5-2. They then lost to Trinity 4-1 and ended the season on May 20th by nipping the Quantico Marines in 14 innings 1-0. Bob Weiss and Phil Shaw combined their talents to hurl the shutout while Bert Muench drove in the winning run.

It would be a difficult job to credit all who had a hand in helping Tufts to cop the Greater Boston League Championship. Baseball is by in large a coordinated team effort. Some of the notable individual achievements, however, were the combined 2.77 earned run average for the five Tufts pitchers Shaw, Dahlquist, Gerson, McCabe and Weiss; the .344 batting average and 15 run batted in average of Bert Muench and the scoring of Tom Scannel, Tufts first baseman, who accounted for 15 runs.

Coach Meehan and Norm Heinze during batting practice.

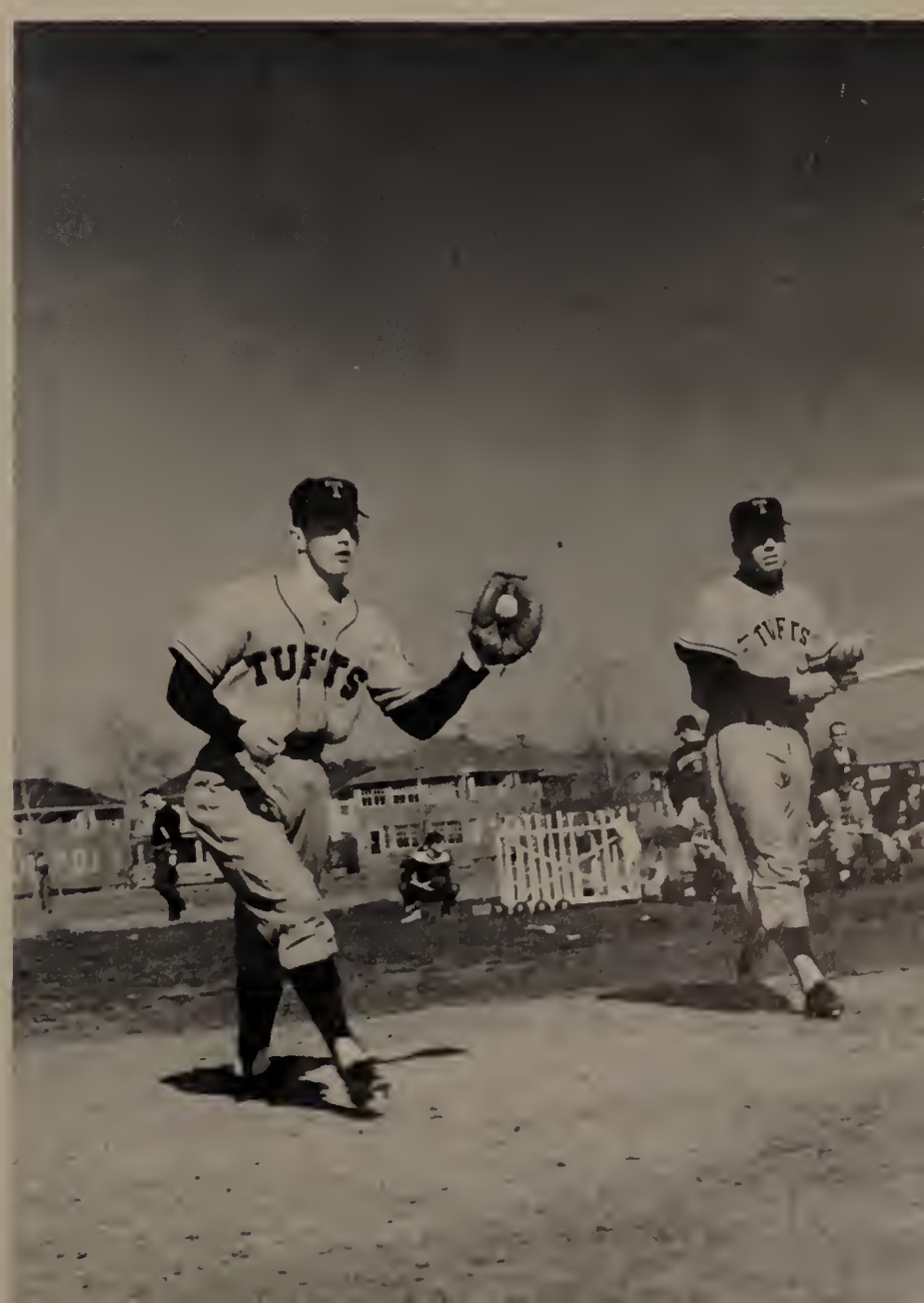

Tom Scannell

Burt Muench

Stan Mitnick

# GOLF

Left to right: Coach George Grimshaw, George Hunter, George Hatch, Jim Powers, Jim Ryan, Les Lawrence.

The golf team won five matches and lost seven during the 1958 season. Opening with losses to Amherst and Harvard, Tufts grabbed its first victory by nipping Colby. After a loss to M. I. T. the Jumbos came back with two wins, over Bates and Bowdoin respectively. A loss to Lowell Textile, a win over Babson, a loss to W.P.I. and a win over Clark put the golfers in a good position to end up the season winning more than losing with two matches to go. However, the tides changed as Tufts was beaten soundly by strong Wesleyan and Springfield and Boston University and Connecticut teams. A disappointment to the Jumbos occurred midway through the season when an operation forced George Hatch to leave the team for the rest of the season. Despite their record, the golfers played quite well, considering the strong opposition.

The Jumbo stickmen, under the fine coaching of Tim Ring ended their season showing four wins and six losses. Although the record was not impressive, the team looked very good in many of the games. A vast improvement in the Jumbo's play all year was pointed up in their fine passing. Although hampered by injuries at times and facing strong opposition the team showed great defensive play throughout the season. The "big thriller" of the season was the Holy Cross game which the Jumbos lost in two overtime periods, eight to six. In this game was seen the fine play of Jack Leckie, Terry Sparrow, and goalie George Bournokel who made twenty-one saves. In the Harvard game in which the stickmen completely outplayed their opponents, poor officiating contributed negatively to the play and spelled defeat for the Jumbos. In the season finale, the Jumbos trounced W.P.I. by a score of 13-4. This was a very easy triumph for the stickmen as they out-classed their opponents in every department and ended the season favorably.

Pre-game practice

# LACROSSE

Kneeling left to right: George Morse, Paul Jennings, Jack Leckie, Don Freely, George Bournakel, Bill Cheever, Chris Bacos, Don Chisholm, John Losert, Ralph Morse, Bart Higgins, Hank Bonk.

Standing left to right: Artie Glicksman, Dave Mallard, Roy Jones, Joe Meany, Ed Keenan, Jim Poulos, Bruce Zimmerli, Jim Corrigan, Mike Leven, Dave Spang, John Ashton, Coach Ring.

**Kneeling left to right:** Al Kaufman, Walt Halberg, Dick Mapp, Sandy Renard, Ed Cotter, Carl Freyer, Bill Tompkins, P. O'Brien.

**Standing left to right:** Mgr. Jack Bumstead, Basil Ince, Bill Shea, Joe Spinale, Dan Kelleher, Dick Liberace, Fred Collier, Don Schneider, Ron Baptist, John Pistone, Coach Dussault.

As usual, Ding Dussault produced another fine, high caliber track team for the 1958 season. After a set back to a powerful Boston University team, the Jumbos came back to trounce Northeastern and later went on to place second in the Easterns Championships and fourth in the New Englands. The mainstays of the team were miler and captain Ed Cotter and quarter miler Basil Ince. Others on the team included hurdlers Carl Freyer and Dan Kelleher, sprinters Dudne Breeze and Don Schneider, two miler Carl Benedict, weightmen Paul Abrahamian and Ray Jenkins, and high jumpers Dick Mapp and Sandy Renard.

The highlight of the season occurred at the New England Championships in Bangor, Maine. Tufts obtained a surprise fourth place through the fine efforts of Ince, Freyer, and Mapp in the 440, 220, high and low hurdles, and broad jump respectively.

# OUTDOOR TRACK

Dick Mapp

John Pistone

# WRESTLING

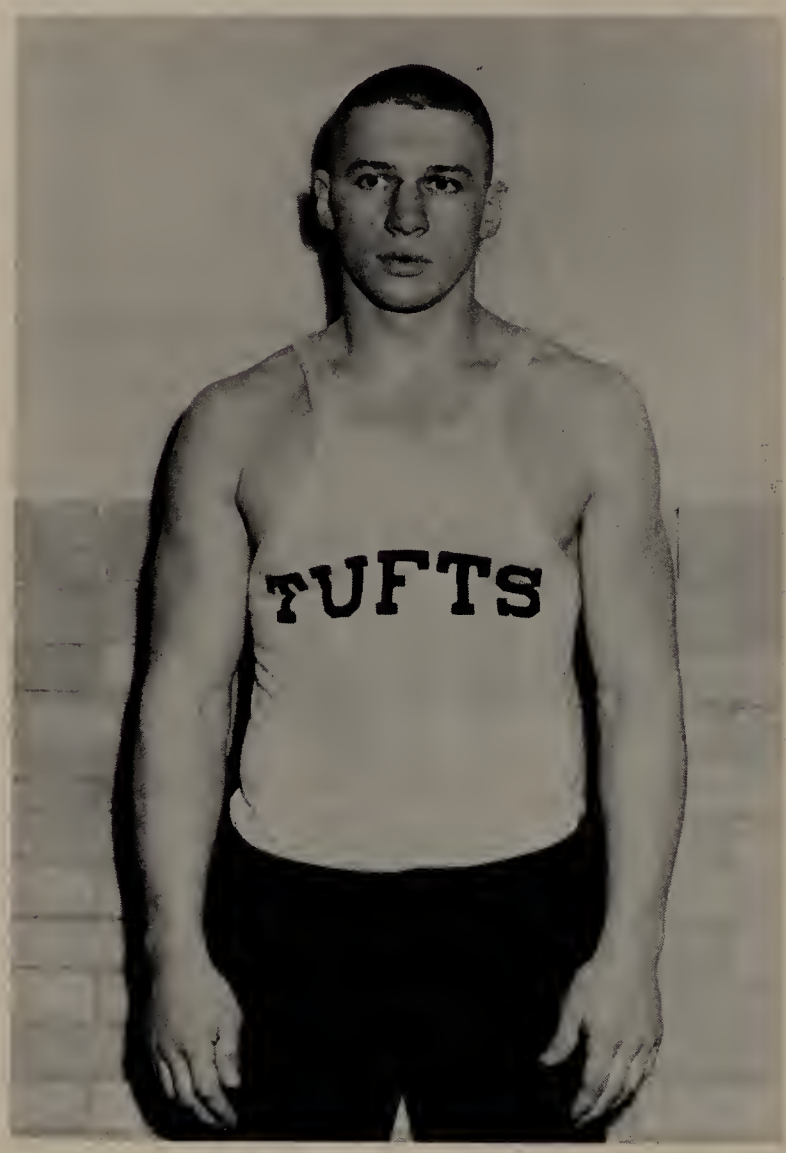


Captain Ray Fisher

Opening the season with W.P.I. in a practice match, the Jumbo matmen looked very impressive swamping their opponents. The next three matches, however, were dismal for Tufts, losing to M.I.T., Williams, and Wesleyan. The Jumbos retaliated in their next match by beating U. of Conn. At the time of this writing the matmen had five more matches closing the season with the New Englands. The

Jumbos looked good during the first half of the season despite their record. Very strong opposition was encountered. The team consisted of Gillespie in the 123 lb. class, Meyer in the 130 lb. class, Weinstein at 137, Newell at 147, Williams at 157, Allukian at 167, Kirk at 177, and captain Ray Fisher, wrestling unlimited. In the first four matches both Gillespie and Fisher were undefeated.

# PHYSICAL EDUCATION

**First row left to right:** Larry Palmer, Bob Gurney, John Bohn, Harry Arlanson, Roy Goodfellow, Philip Sampson, Frank DiPerri, George Grimshaw.

**Second row left to right:** Hal Knowlton, Fred Ellis, Ding Dussault, David Carder, Sam Ruggeri, Tim Ring, Charles Arthur, Bob Meehan.

# JACKSON SPORTS

# HOCKEY

The hockey team enjoyed a successful season under the able coaching of Miss Helen Beedem and help of captain, Peggy Wurtz. The team won four out of five games, defeating their traditional rivals — Radcliffe and Pembroke.

Defensive standouts were Sandy Bromer, Cindy Collins, and Connie Kellogg. Newcomers to the forward line were Sue Fritz, Sally Crane, and Nancy Elliott.

**Left to right:** S. Fritz, N. Agrees, S. Curran, J. McKinney, E. Damiano, J. Poll, P. Wurtz, S. Bromer, N. Elliott, B. Smith, C. Collins, S. Ireland.

# BASKETBALL

Varsity basketball added a promising group of new members to an experienced corps of members (first row below). The team practiced three times a week under the direction of Miss Helen Beedem to prepare for games with Regis, University of New Hampshire, Radcliffe, Pembroke, and Northeastern.

**Front, left to right:** E. Damiano, D. Cambell, S. Curran, P. Wurtz, S. Bromer, J. Fournier. **Back, left to right:** L. Gaige, L. Richards, C. Collins, L. Blakeslee, K. Johnson, M. Grimes, J. Vaitukaitus, P. Pellerin, N. Agrees, C. Aho, N. Elliott, S. Fritz.

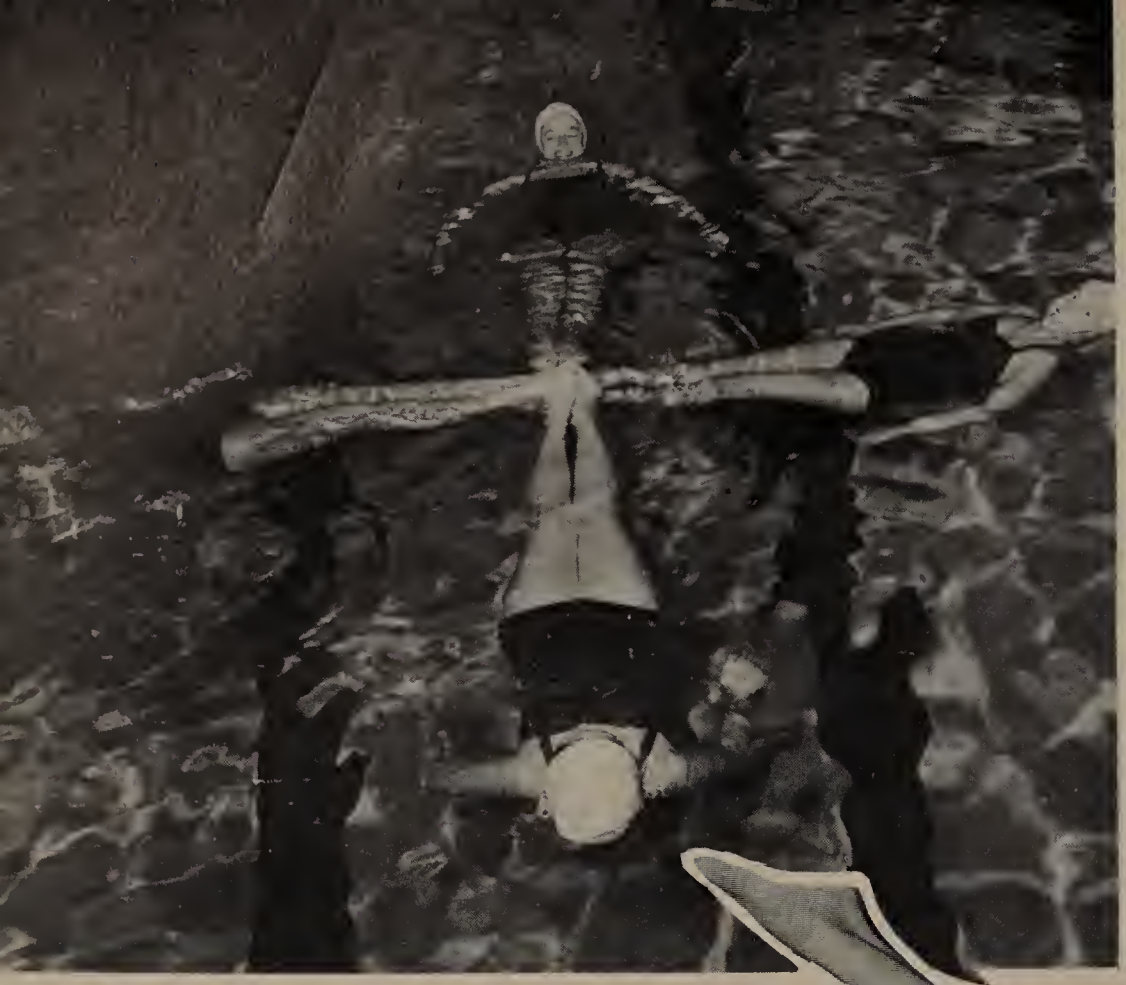

The Marlins Club, under the direction of Mrs. Birgit Rosenmeyer and the officers: (Clockwise from left): Thelma Cross, Sec't-treasurer; Nina Driscoll, President; Maggie MacKenzie, Publicity; and Nancy Griffiths, Vice-president, initiated a new program this year. Two groups were formed: Marlinettes, new members who concentrated on synchronized swimming, and Marlins, remaining members who practiced with more emphasis on water ballet.

The Club presented its annual spring show to a capacity audience, a theme of "Colors" contributing to an imaginative and delightful performance.

**Front, left to right:** S. Sudeck, C. Engstrom, A. Chase, T. McGarry, H. Berger, N. White, M. Raisman, M. Pierce, M. Leander, N. Butz. N. Slosberg, P. Danaceau. **Back:** K. Taylor, J. Erdreigh, C. Collins, J. Richardson, A. Naftali, S. Dalton, B. Weitzman, L. Garneau, Mrs. Rosenmeyer, M. MacKenzie, S. Canzinelli, I. Smith, B. Holzmen, E. Pass, N. Griffiths, F. Svenningsen, T. Cross, N. Driscoll.

# MARLINS

Varsity badminton, under the coaching of Miss Mary Frances Wright, included **(below, left to right)** June Tow, Natalie Bellows, Jane Davenport, Gail Barton, Sandy Malard, and **(not shown)** Sue Nichols, Denise Proctor, Marian Daring, Lois Golden, Wendy Hsu, and Paula Rosengard. The girls practiced three times a week in the winter season for their competition with University of New Hampshire, Pembroke, and Radcliffe.

BADMINTON

# HORSEBACK RIDING

Coached by Miss Helen Beedem, the horseback riding team included the following girls: Kathy Kozma, Debbie Williams, Betsy Fox, Nancy Redfield, and Jo Fournier. The spring season was highlighted by games, such as relays and stunts, with other colleges, and by the big competitive meet with Simmons, Radcliffe, Pembroke, and Wellesley.

Fencing, organized two years ago, boasted its first advanced class this year. Under the direction of Miss Mary Frances Wright, the girls practiced once a week during the winter season and participated in a match at Radcliffe. Shown left to right are: M. Staufer, L. Bray, and J. Geneste.

# FENCING

# ARCHERY

The girls in varsity archery practiced in the spring under the direction of Mrs. Janet Eschenlauer. The season was climaxed by the annual triangular competition with Pembroke and Radcliffe.

Archers are (left to right): M. Daring, J. Fowle, M. McFarlane, Mrs. Eschenlauer, L. Elowitch, V. Barron, C. Wrubel.

The Jackson softball team responded to the coaching of Miss Mary Frances Wright to win its games with Radcliffe and Pembroke. Practices three times a week during the spring season also contributed to success.

Team members were: (**below, left to right**) P. Weddall, A. Lechthaler, E. Damiano, B. J. Panebianco, J. Russell, Miss Wright, S. Delaney, K. Taylor, B. Bertelson, A. Depew, D. Proctor, N. Redfield, J. McKinney. **Front row**: L. Haarala, K. Jacobs, J. Bickford, G. Grandy, J. Cornelius, S. Curran, M. Wiler, A. Manzi.

SOFTBALL

The Jacskon tennis team. with the able help of Miss Helen Beedem, had a successful year, defeating Radcliffe and Pembroke. One of the highlights of the season was a mixed-doubles match with the Tufts varsity tennis team.

Members of the team included: **(front, left to right)** R. Nelson, S. Bromer, J. Fournier and **(back, left to right)** N. Bellows, C. Kellogg, A. Winnerman, C. Moore.

# TENNIS

This year's swimming team included, **left to right:** S. Miller, N. Wing, I. Smith, A. Bidelspacher, M. Nicholl, K. Taylor, T. Fine, Mrs. Birgit Rosenmeyer (instructor), A. Taggert, G. Howard, and J. Swonger. The team practiced three times a week for its triangular meets in the spring with Radcliffe and Pembroke.

SWIMMING

This year Modern Dance, under the direction of Miss Carol Pierson and President Bette Bao, learned much of oriental and jazz technique. Besides the weekly Wednesday evening practice, apprentice classes were added in the afternoons.

A successful demonstration lecture was presented for the freshmen and sophomores in March, followed by the big event of the year, the spring concert. This year original choreography was inspired by primitive motifs.

**Left to right:** S. Hurd, B. Weitzman, P. Nii, B. Bao, S. Tilly, M. Schafer, S. Tullis, E. Dolph, J. Libby.

# MODERN DANCE

# GREEK

WORLD

# ALPHA EPSILON PI

Master ..... Michael Leven
Lieutenant Master ..... Michael Shick
Scribe ..... Richard Kramer
Exchequer ..... Richard Lippe

Last year Alpha Epsilon Pi had one of its most successful years at Tufts University. Not only did AEPi retain high academic standards, but in addition it moved ahead in various campus activities.

In athletics AEPi established itself as a power—winning the fraternity league and the All College Championship in football. Its basketball team, although not enjoying as successful a season as the football team, still distinguished itself by placing second in the fraternity league and second in the All College Championship. The volleyball team was also highly potent, winning fraternity and All College competition in a fashion which will long be remembered by those who viewed the battle. Individuals also contributed to the fraternity's achievements by winning the handball championship and doing well in tennis and golf.

In addition the house achieved prominence in the various campus organizations, having men named to several coveted positions. Some of these were the appointment of Steve Sherman as Editor-in-Chief of the Tufts Weekly, Les Gelb being elected Vice President of the Student Council, and Mike Leven, Jim Newman, and Les Gelb being named to Tower Cross.

The climax of the year was reached during the spring semester when AEPi ran a mayoralty candidate for the first time in several years. The house put on a wild, spirited and enjoyable campaign through the efforts of a hard-working brotherhood and the tremendous support of many of the top houses on campus. Its candidate, Mike Leven, running as Diamond Mike, in opposition to Huck Finn, was responsible for one of the best shows ever presented on the Tufts stage. Although bested in the campaign, the spirit generated within the house and on campus did much we hope to revive and strengthen the spirit of mayoralty on the Tufts campus.

# ALPHA SIGMA PHI

President ..... Richard Hailer
Vice President ..... David Holman
Secretary ..... Richard Wagner
Treasurer ..... Robert Dorsey

Another quiet year at the Kippie House!! The call came for all those in "Show Biz" . . . No prize for our homecoming display??—After staying up all night, too! "And Hailer scores 6 to clinch the victory!!" . . . New mystery novel, **Parker Green vs. The Phantom,** on sale with proceeds for a burglar-proof door . . . A sweep (right to the front door) of the cross-country run . . . The Maverick brothers, Dorse and Curly, at the gambling table . . . Telephone for Jaquine; anybody want to accept a collect call from New York? . . . Yes, the T.V. is finally fixed—again?!! . . . How's the Brown and Blue, Fred? . . . All in for the 411! . . . Who's for a check-up at the infirmary? . . . Sam—nizzzebbly! . . . Harry's looking for an end for next year, Twis . . . Gee guys!!. . . Hey, fris, what do you call that game? . . . Serving our country: Shadow, Sjolund. Obie and Wiggs (and Madden???) . . . Bummmmp it! . . . Mr. Wonderful and Pledge Awful . . . Whoooosh! . . . Anyone got a Mass pill? Why not just go down and give them your money, Rich? . . . Lemme out, guys; I just wanted to see if it was comfortable!! . . . Vat is dees Vork? . . . Dorse sold the house! . . . Hash for lunch—yummy!! . . . Nobody wanted it; they just picked it up and left . . . Very interesting—and then what happened to your Praying Mantis, Doctor? . . . Mothers shouldn't read mail, anyway!! . . . Parker was

here bright and early again this morning . . . Put the book down for one second and answer the phone once in a while!! . . . I don't care if he did live here; but he's not sleeping in my room!! . . . Where's my caaaar? . . . Couldn't have been more . . . ! . . . Wonder why the bookstore is so busy all of a sudden??? . . . Who had twins ? ? ? . . . I've been hanging around with Armenians all my life and . . . Just kinda sneak up on it . . . Chev's got a new coiffure . . . . .

Charles A. Knowles
David Newell
Jack L. Hannan
James Naumes
Elihu S. Tuttle
Vincent R. Toomey
Richard M. Phillips
Leigh H. Houseman

Robert W. Thompson
Wayne A. Sanborn
Albert H. Lynch
William W. Wigglesworth
Zoltan J. Szalay
Lawrence J. Bues
George Hunter III
Robert C. Coleman

Francis X. Sullivan
Hector S. Bourgeois
E. Fred Bogar
Edmund J. McDevitt Jr.
Walter F. Toombs
David B. Gottlieb
Bernard F. McCabe
William J. Madden

Henry C. Ide
Burton V. Caldwell
Edward C. Keenan
Charles C. Entwistle
Paul M. Wood
Paul E. Meglathery
Kenneth A. Shelton
Roy Cheverie

Paul G. Seery
Robert J. Ovagimian
Edgar T. Sjolund
Frederick L. Sweeney
David C. Trimble
J. Frisbee Campbell
David J. Vendittis
Paul S. Cronin

Albert N. Zengo
David K. Holman
Wallace E. Graham
Robert J. Dorsey
Dick Wagner

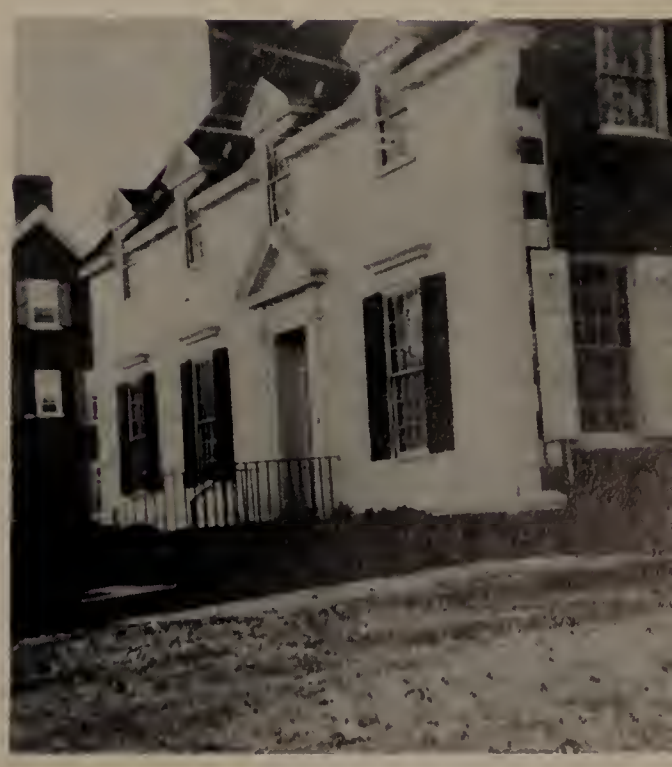

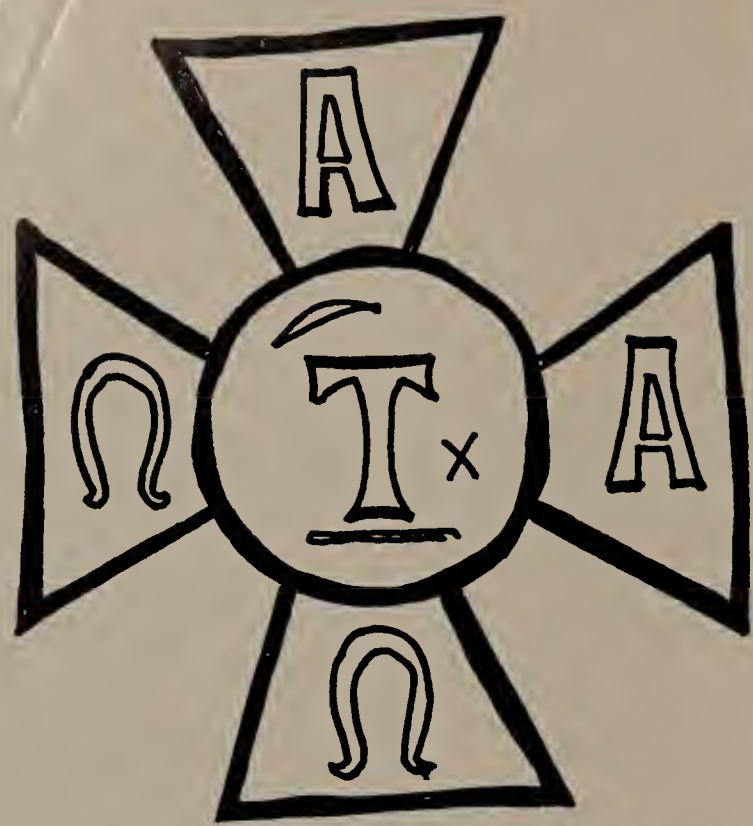

37%

# AU OMEGA

nt ..... Robert Jones
resident ..... Lin Stiles
tary ..... David Holman
Treasurer .....Salvatore Aparo

A brief expose of actual life stories of actual ATO's taken from the secret files of Dempster Dumpster.

**Early Hours:** Midnight is gone (man!). The ovens are lit, and the Body prepares for a day of toil. The ram sleep-talkers end their nocturnal conversations and prepare for a hard day at the poker tables. When the Vermont alarm is shut off, the Goose gets the stragglers up. The conscious day begins as the Hairy Chested (and faced) men stagger up the Row.

**Post-Class:** The trivialities of the day are over and things return to normal. The poker game is over (a pitch game is substituted). All gather for cafe Patenaude and discuss the Freudian elements of Peanuts. All is well. The Admiral is pleased (there's no howl). Gunnery practice, as well as the Scrabble game, begins in the Map Room, but Winston drops a hint and everyone leaves, but I can't forget it.

**Afternoon and eve:** The day has been trying. The Zombie club is haggard (more so!), and even the house Unicorn is over the hump, but doesn't seem worse from the Ware. All from the tallest to the very, very, very, smallest gather for Pepsi. Suffering is wide spread, and supper increases it. The assistant steward and 1 waiter are lynched. A fire cracker followed by a 3 gun salute announces quiet hours. Interfraternity poker begins with the arrival of the Swift-footed, Black hearted Zete team. The house drinking team leaves for an international match at the El Morroco. The remaining hours are consumed by roomwars, hi-fi contests, and a smattering of study. The day is climaxed by a convention in the Mayor's Rooms where, as the scene fades, we hear Huck Finn leading the Tau Choir in singing bawdy hymns, accompanied by the jingling pennies on the gaming tables.

Robert A. Jones
David F. Doyle
Robert E. McLaughlin
Vincent A. Godleski

David P. Holmes
William J. Dunn
Harold W. Bailey Jr.
William L. Underhill

Lawrence R. Keats
Robert E. Gibbons
Walter J. Lee
Timothy F. Regan Jr.

Linford E. Stiles Jr.
George F. Cronin
Salvatore J. Aparo
Kenneth H. Kelly

Paul J. Melluzzo
Richard A. Gross
Richard E. Colburn
Myron Allukian

Robert H. Stebbins
Robert M. Sanguinetti
Walter L. McSwiney
David H. Gillespie

Edward F. Cole Jr.
Bruce R. Partridge
Vernor E. Ware
Charles K. Hutchins

Anthony J. Durante
David M. Kangas
Robert L. Reid
Terence McNay

Michael A. Mentuck
George J. Ross Jr.
R. Torrey Jackson
Michael F. Weisbach

Paul A. Borsari
Richard W. Rolfe
John R. Bonner
James J. Carter

Frank J. Benz
Michael L. Washak
Robert C. Bell
Kenneth G. Sharkey

# DELTA TAU DELTA

President ..... Robert Buckley
Vice President ..... Robert McLoud
Secretary ..... Thomas O'Brien
Steward .....Raymond Zaleski

Dick Bogosian
Jack Leckie
Dick O'Brien
Dan Murphy
Bob Buckley
John Banas
Paul R. Bergstrom
Bob Andrews

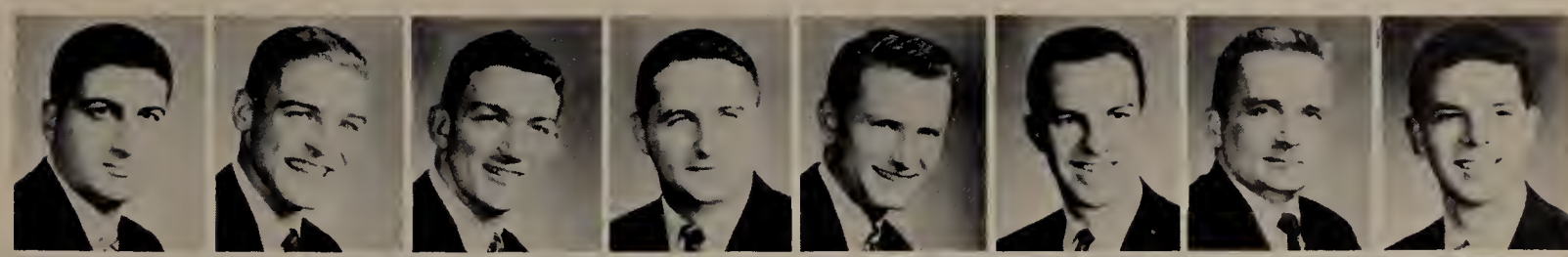

Jack Orben
Bob Wilson
Fred Nichols
Mac Wright
Bill Davis
Frank DeLeone
Jim Wozmak
Bob Perrin

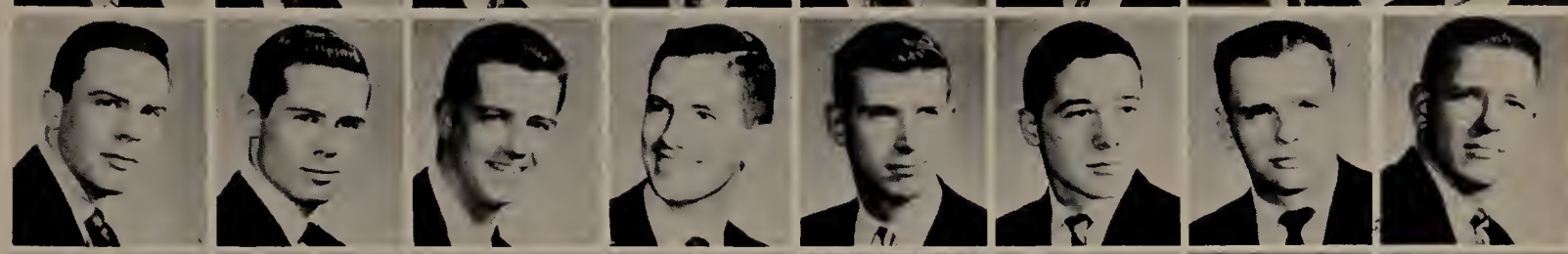

Butch DeMarco
John Ashton
Bob Taupeka
Ray Zaleski
Bob McLeod
Gene Mayer
Dave Sheppard
Tom O'Brien

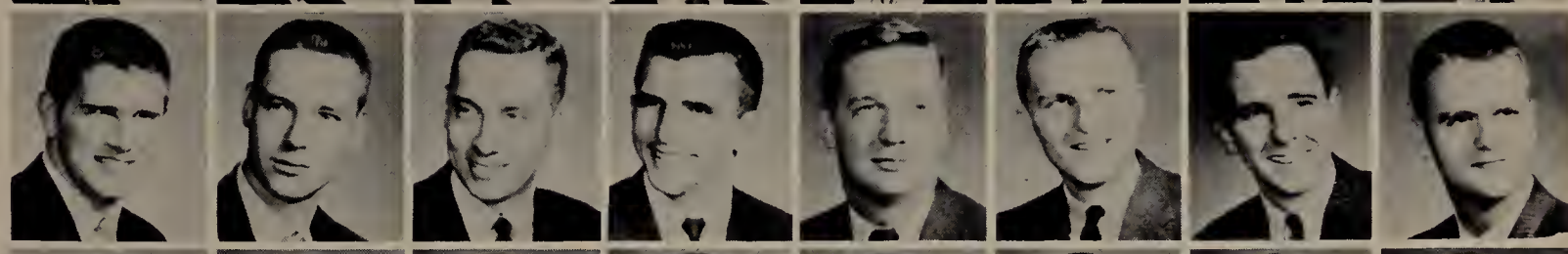

Sam Alexander
Austin Crowe
John Duncan
Bob Morin
Bill Gordon
Bob Webb
Felix Balasco
Tip McCallister

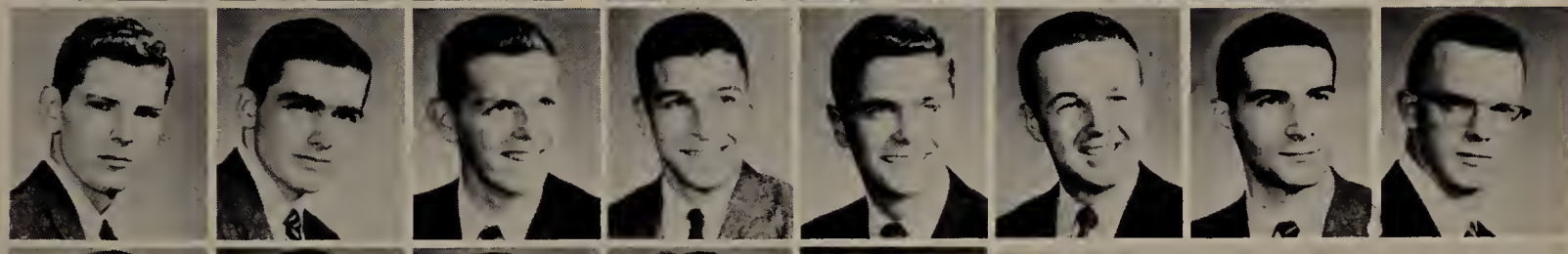

Robin Oscar
Dave Troy
Russ Jennings
John Gilman
Paul Rothaug

Beta Mu started off another successful season with a new face thanks to Bob and Bergy . . . Freddie and Obie were always around to liven party year spreading from September to June. Freddie and Obie were always around to liven up things too. Ray Z., Stump Murphy, and Frank Deleone lead the football team to another great year and Dave Troy helped too. Carl Benedict was again outstanding in cross country and track, while Bill Gordon, Jack Dunkan, and Leckie scored with the girls as well as the soccer and lacrosse teams. Homecoming and Rush Week were very successful thanks to Jack Orben and his group. Politician Wilson had another successful year and Dunc saw an awful lot of girls at Davies, but Ashton was a close second. Bill Davis, Bob Oscar and Bob Webb really did a great job on the grounds while Obie kept the House in top shape. Mr. Banas, Bob Coli and Zeke are on their way to grad school and others will follow. Bob Morin turned out to be "boss" of the House. Bill Davis frequented New York but Mac was happy right here. Thanks to Ray and Tip, we really ate well all year long. Buckley was busy at Eliot Pearson and McLeod at Bouve but they also turned in a top notch job in running the House. Russ, Paul and Perrin were Arthur's official soul savers for this year, but Gilman and Felix will be their new replacements. Butch and Bob Taylor took Coli's old position of chief grind, but Sam was a close third. Jim Wozmak spent most of the year with Clemi—just horsing around. At the other end of the year, Spring Weekend 1959 was the best yet as anybody will say. Along with Ivy Weekend, second semester turned out even better than last year and although quite a few brothers are graduating or going to grad school, it looks like next year will be better than ever.

# DELTA UPSILON

President ..... Robert Pratt
Vice President .....Jon Fox
Secretary ..... Edward Fitzwilliam
Treasurer ..... Thomas Hanlon

A new year . . . new paint . . . new beds . . . new couch . . . new intown crew . . . new parking regulations . . . new octet . . . new romances . . . Raffensborger . . . D.U. Band back in swing . . . Jack C. gets a date . . . ward eight enterprises up ⅛ . . . someone procured a keg at Amherst . . . someone didn't procure a tree at Lexington . . . Foo King runs wild at Chinese Party . . . Nettie and Serri queens of the hops . . . Ron B. makes Tau Bete and Phi Bete . . . DU annual raffle . . . Pete doesn't get pinned . . . back to Friday night traditions in the sink . . . gain Hi Fi from Webcor . . . lose Hi Fi to Navy . . . Harry lets Nuni throw a pass . . . someone took a picture of the Jaxon frosh . . . Jon compliments Sam on the chow . . . Higgins sexiest man on campus third year running . . . Prexy Pratt gets the R. A. . . . on the way to another trophy of trophies . . . Hi Ho's the first D.U. into orbit . . . Bill and John replace Pete in the ice house . . . new pics in the kitchen . . . Holdsworth gets sportsman of the week award . . . room three T. V. parties . . . Zim's parties in the house closet . . . Charlie only lasts three days because of his love for Bouve girls . . . singing the sweetheart song to Barbara . . . Dave T. coach of the year . . . McKenney in the sink . . . dirty weekend . . . . . save everything!

Hubert J. Adams
Albert L. Muench
Jon M. Fox
Peter W. McKenney
John L. DiFederico

Earl T. Holdsworth
Peter R. Blum
George E. Lloyd Jr.
Andrew J. Sullivan
John Collins

Robert S. Pratt
Donald R. Grayson
Edward J. Fitzwilliam Jr.
Edison C. Brolin
Thomas M. Hanlon Jr.

William H. Quinn
Warren B. Beardow
William M. Dougherty
Clifford T. O'Connell
Roderick A. MacLean

John S. McClintock
Ronald T. Pannesi
Ronald E. Baptiste
Dudne M. Breeze
Carl H. Freyer

John W. Crowley
David N. Tait
Martin J. Higgins
Albert E. Merrill
Joseph F. Cussen Jr.

James R. Bavis
Wallace C. Archer
Peter W. Palm
Andrew P. Kerr
Sam G. Sardone

Bruce E. Zimmerli
Judson W. Pratt
Thomas D. Tilton
Douglas B. Poole
Wallace J. Nichols Jr.

David J. Fleming
Daniel M. O'Reilly
Robert J. Cutler
Jack L. Kern
G. Edward Hagerty

William D. Fletcher
Brian M. Golden
James S. Armour
John S. Johnson
Marshall T. Martin

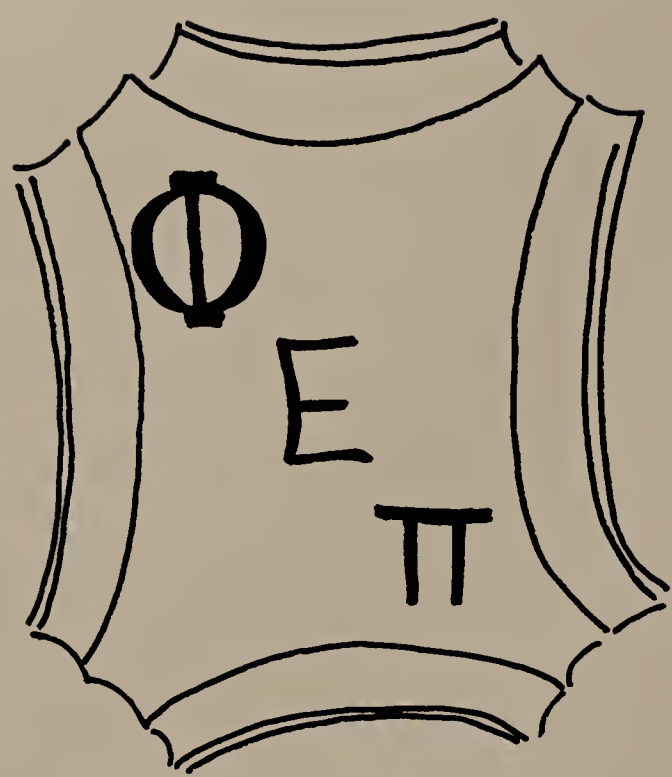


# PHI EPSILON PI

President ..... Neil Peck
Vice President ..... Mark Cramer
Secretary ..... Robert Lidz
Treasurer ..... Harold Kaplan

1958—Great year—two busloads of girls from BU kick off the social season . . . house gets painted —what, only three sides??? Third place for Trophy of Trophies . . . Off to Med school for Sumner, Frank, the Schnitz, Whale, Ed Greenspoon, Hal Kaplan, Pete Livingston, Harvey Kahaner . . . . Dent school for the Mouse and Mike Wolf and Arnie Safirstein . . . Bob Field off to Law school and Neil, our Superior, studies Dictatorship in Theory and Practice.

Third place in football after a rough playoff game . . . Varsity letters to Mouse, Bernie, Rusty, Hoff, Langer, Lidz, Moran, Renard and Mitty . . . Juris Berzins gets Phi Ep MVP award at Homecoming Game.

Fabulous parties . . . Sloany, social chairman creates many monsters including juke box in living room. The era of the Big Barfer begins.

Books written by Phi Eps this year . . . "Cures for Insomnia" by Larrie Furst, "Affairs of a Continental" by Frank Kamer. "The Art of Getting Pinned" by Stan Mitnick, "Peck's Rules of Demagoguery" by N. Montgomery Peck.

Some Seniors get Senioritis, some get engaged—Eli, Andy, Mettel—oh, to be free again!

Glicksman goes to Alaska, but sandwiches and milk stays here—If you want it we've got it.

Miller squeezes another channel out of the TV set . . . Moran, Cramer, Sessen, Lidz, Vogel in unison—"Oo Boppee Doo".

Dr. Harleston, new house adviser, becomes newest Phi Ep.

E. Reiter
S. Auerbach
L. Furst
R. Blotner
F. Kamer
S. Mitnick
H. Musof
P. Livingston

H. Kaplan
R. Mettel
N. Peck
D. Sessa
R. Lidz
M. Cramer
R. Fass
R. Hoffman

D. Vapnick
S. Vogel
M. Marder
S. Klein
A. Ragona
K. Lippman
A. Dinnerstein
J. Renard

N. Chayet
A. Kaufman
G. Peterson
B. Langer
R. Moran
P. Sessen
D. Sloane
W. Schneider

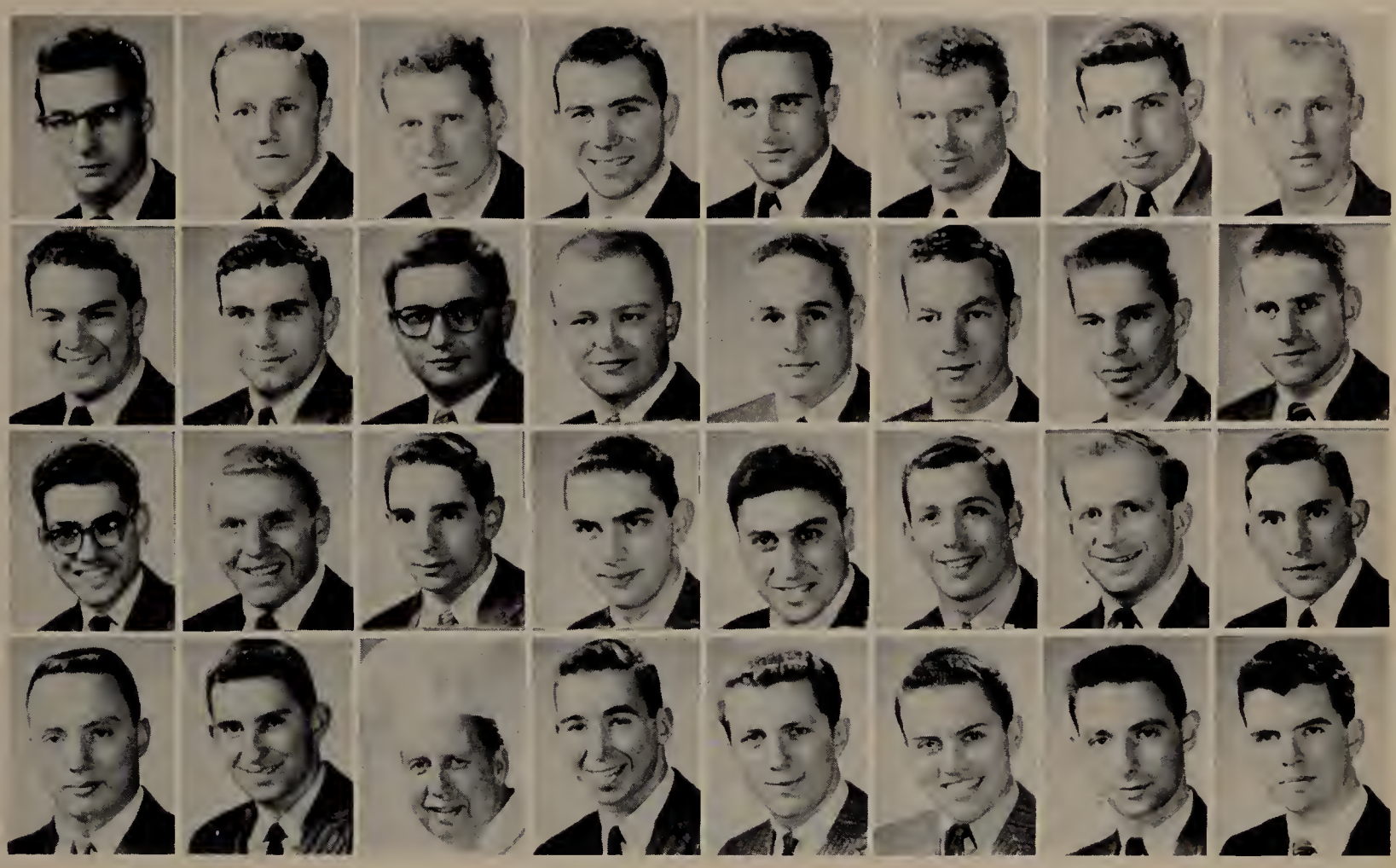

# PHI SIGMA KAPPA

President ..... William Ogg
Vice President ..... David H. Jackson
Secretary ..... Robert Burke
Treasurer ..... Donald Robelen

D. W. Blake
B. C. Grant
W. R. Congo
B. M. Rosco
R. T. Shepard
R. C. Little
R. M. Israel
R. M. Sandquist

W. E. O'Neil
J. E. Malin
J. C. Jones
M. C. Anderson
H. D. Gordon
Advisor, R. D. Diamond
W. C. Ogg
D. A. Holton

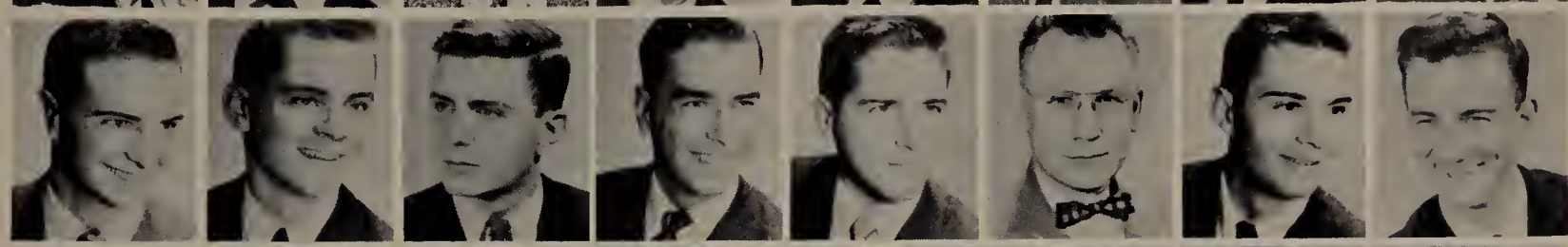

A. E. Malaccorto
H. D. Gordon
J. G. Kidman
D. D. Donovan
R. G. Olsen
D. R. Main
D. H. Bass
D. H. Jackson

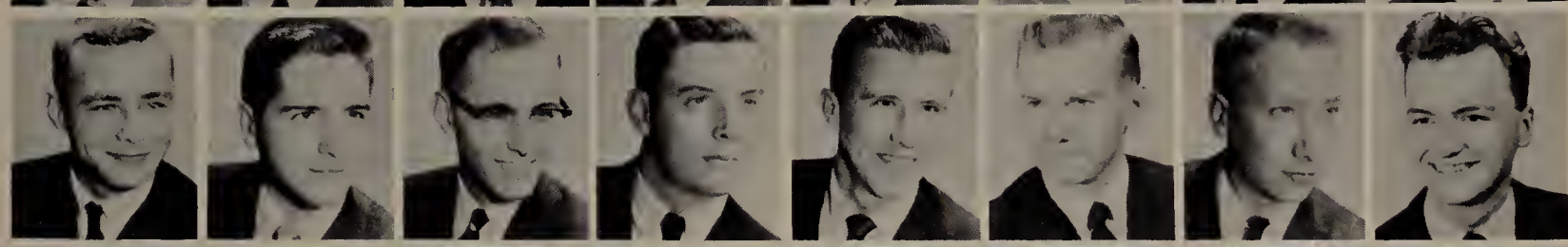

F. A. Nelligan
R. S. Benedict
A. LaSelva
F. A. Nelligan
D. L. Jackson
D. Stephens
D. M. Robelen
W. H. Snell, Jr.

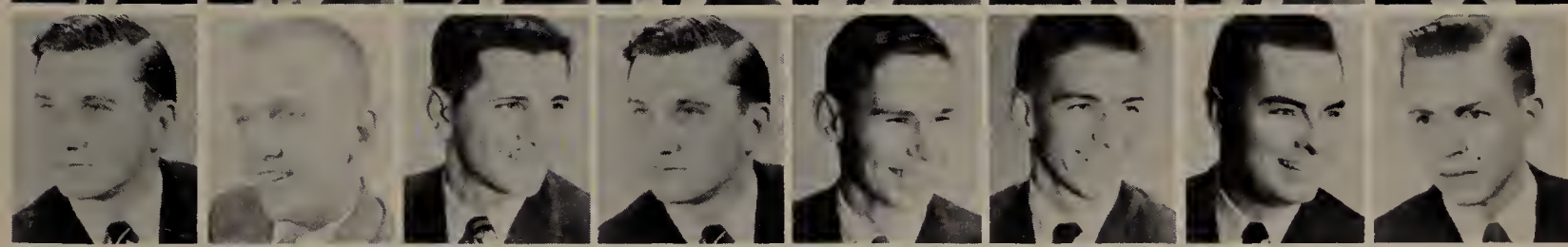

W. R. Moehlich
R. L. Burke
D. C. Warren
G. W. Bickum
R. A. Sederquist
H. Hoyle
L. Greenfield

Counting Theta Delta Theta we're four years old and still growing . . . New extension in the cellar impossible without Armand . . . Cocktail and buffet supper big hit with the girls on hill . . . Kingfish and D.A.H. pinned . . . The girls from Forsythe serenade us . . . The "29" Studebaker arrives, compliments of David Niven . . . Grinding for exams down at Hy's . . . The chef takes gas with the Braves while Olie wins five bills . . . Pudge pays the 4th installment on his Cadillac . . . Byron's Hi-Fi set drives us crazy . . . Ron shows us how to use a power saw . . . Bill and Gil go oriental . . . Young A and Duck direct homecoming display . . . Phil spends weekends at Hillbilly Ranch recovering from his heavy chores as President . . . Mark's rocket almost hits the moon . . . The theatre life is killing Harry . . . Alex drags in Maine . . . Sonny, Joe, Tony, and Knoxy all come back for homecoming . . . The boys remain staunch . . . The Tufts Mountain Club lodge looks good to Bill Congo . . . The show must go on . . . Larry puts the living-room lights out . . . Better view from the Studebaker . . . Needles picks on the guitar as the boys sing "Red River Valley" . . . General Grant arrives from Maine . . . Sam's a-comin' too . . . Herb's posters are the best . . . Trigger Burke inaugurates Kennedy drive as the rest of the boys go Republican . . . David L's 4.0 is the highest freshmen average . . . The boys whip into Speed's for some quick ones . . . The house course, Anatomy 1-2 with live models . . . Dick Benedict and Jerry lead the cross country while Russ and Roger try their luck at varsity soccer . . . Izzy procures the goods . . . Dave Donovan leads our golf with a smooth 47 . . . Wait till next year, Jack . . . Shep goes for a ride compliments of Brother Nelligan . . . Dick makes another speech on you know what . . .

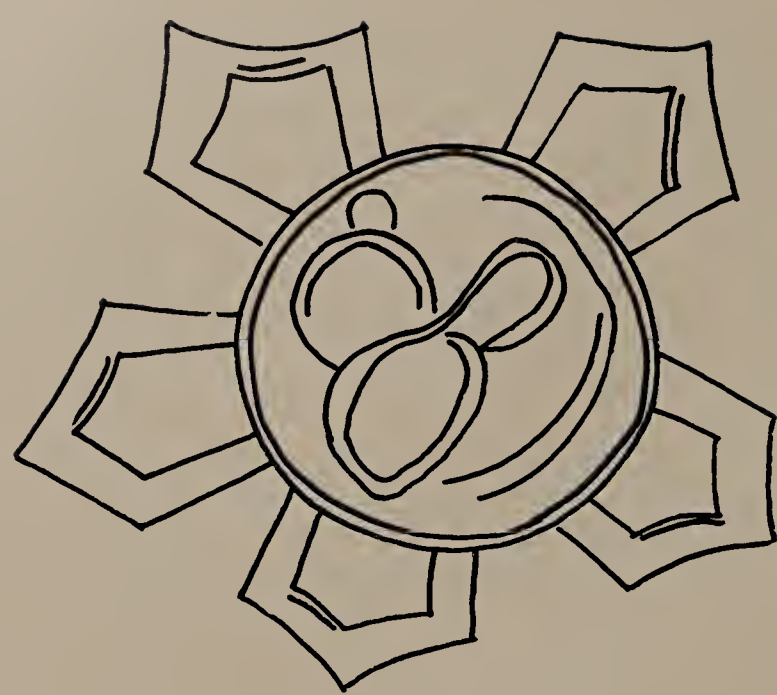

# SIGMA NU

President ..... Edward Bell Simpson
Vice President ..... Scott Reuther
Secretary ..... Timothy Edmond Somes
Treasurer . ..... William Scolnik

"Jack Sprat could eat no fat, his wife could eat no lean," but besides those two the rest of the fraternity eat like sons-of-guns (Whatever that expression means).

Using a free association technique, the ending to the following ditty will be found somewhere later in the article. The reason for writing in this form is not psychological, but to avoid possible censorship.

"Al, be nimble, Al, be quick;
Al jumped over the candlestick."

Of course, all will remember the "Suppressed Desire Party," "Plane over Oval", "Blackfoot-Whitefoot Party", "Christmas Orphan's Party", jazz concert, "Stag Party," and all the rest. "There are times when the fireside is glowing and the boys gather round for a song", but there are also times when they gather in a round for beers. Speaking about biers, who owns that horizontal body on the third floor? Really, I think it's time someone contacted his loved ones. As our friend, Hamlet, said to the House Commander recently, "Indeed, if you find him (the body) not within this month, you shall nose him as you go up the stairs."

Say, Al, I still cannot understand how a person can burn himself by slipping on a banana peel.

Those that read this article may sing "A Foggy Day, etc." but, nevertheless, with pledges doing details, former pledges becoming Brothers, Brothers remaining Brothers, Brothers graduating, Brothers attaining House Offices, and with House Offices running the machinery of the House, everything is making haste, slowly, at the "Ole Brown House."

Thomas J. Regan
John A. Krol
David P. McKittrick
George H. Kindness
Paul E. Laski
James H. Cunningham
William L. Scolnik

Edward B. Simpson
Timothy E. Somes
C. Scott Reuther
Ralph B. Colby
Walter Halberg
Thomas E. Watkins
Richard F. Hazel

H. Bruce White
Roland V. Rayment
Glenn C. Craig
Robert E. Patterson
Barry B. Witham
Robert P. Cushing
Robert H. Wheelock

Marshall K. Delanc
Allan D. Wood
Paul K. Dober
Robert D. Murphy
Francis J. Dermody
George M. Hecht
Raphael R. D'Ambruos

T. C. Hardy
Robert P. Loebelenz
Steven M. Goldstein
David D. Long
Patrick J. McNulty

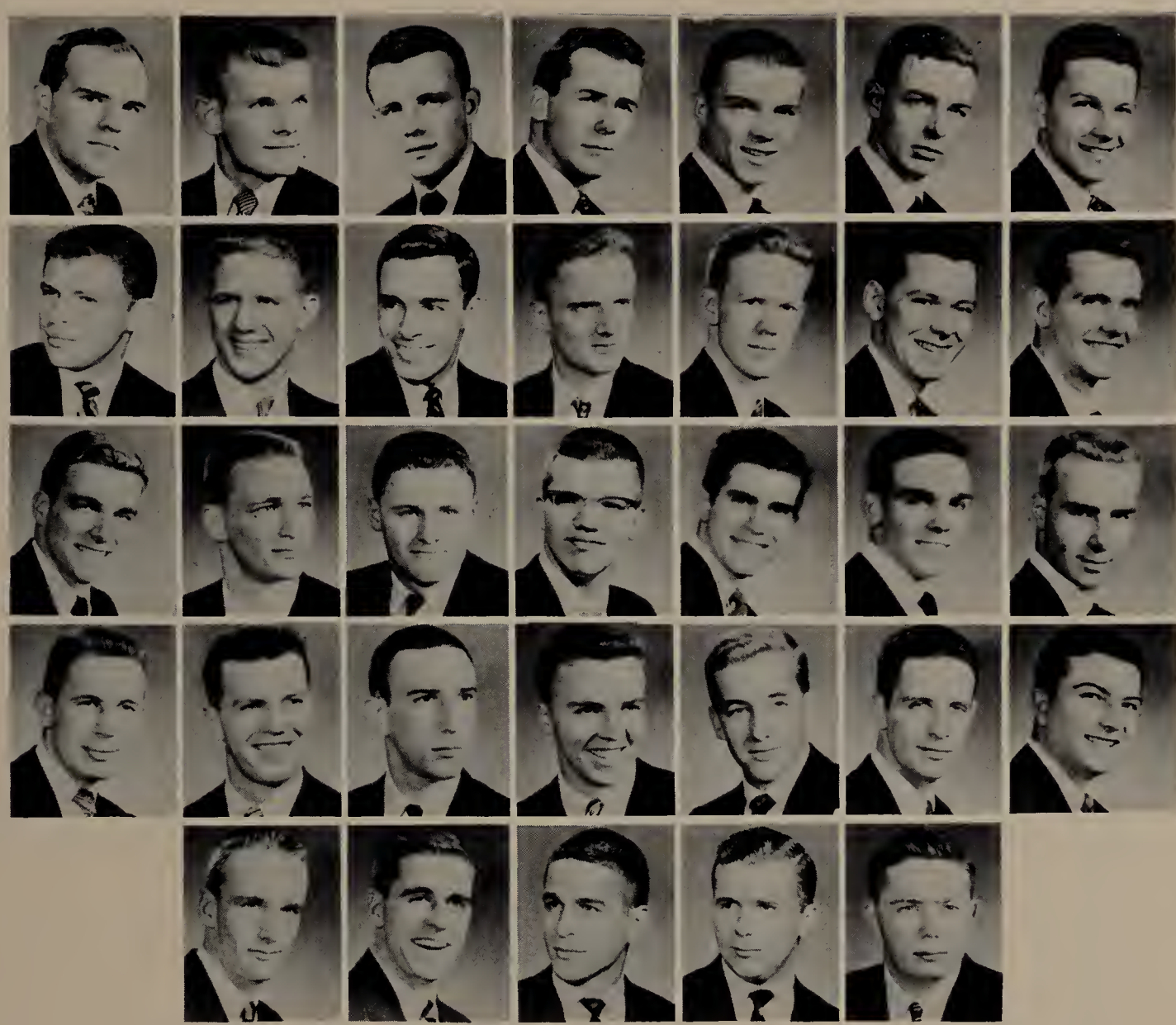

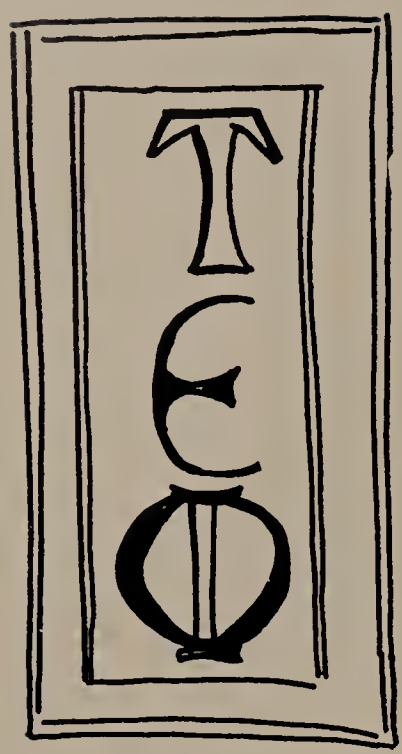

# TAU EPSILON PHI

Chancellor ..... Barton Rachlin
Vice Chancellor ..... Arthur Gudwin
Scribe ..... James Rotherham
Bursar ..... Edward Radel

R. Besley
L. Dovner
A. Gudwin
J. Heriot
R. Pike
B. Rachlin

E. Radel
R. Reiter
M. Spiegel
R. Bassin
J. Fisch
S. Katz

B. Singer
J. Thach
R. Goodspeed
J. Grossman
J. Rotherham
A. Savran

D. Teplow
S. Blank
I. Rubin
H. Samuels
R. Spector
E. Yaffa

On May 14, 1958, we became the reactivated Eta Chapter of Tau Epsilon Phi, after more than two years of growth. The past year has been filled with those events which alter and illuminate the past. Dave and Jim move on to Law School, Lew and Dick begin to drill teeth, and Brams dissects cadavers in Brooklyn. Bes, Bart, Bob, Joe, and Rube get pinned.

My fingers were crossed when I promised not to play this tape, so here goes . . . Non-Sweatari . . . Well, I've always figured that if I got booted out of Tufts, I could apply to that other school guess you've had it . . . The revolving fund spins and where it stops no one knows . . . Dear Sid, please keep the A.R.C. away from our meetings . . . For the Good and Welfare of the Eta Chapter . . . Want to flic out Aizad? . . . But Shelly, my face doesn't have windshield wipers . . . 98 Electric, home of DeLuca's four ghosts: the Rock, the Sport, the Intellectual, and the Bart . . . Eh, Ed, you live such an ordered life of the Appian Way . . . You call that painting? . . . I'm forming a new party in order to defeat the Sub-intellectuals. Marty, I'm appointing you whip . . . Arrogant, Besley finds a bride and Rube counts the days . . . Heard from Buzzy yet? . . . But my foot is so thin . . . By the way girls, consultation hours from seven to nine . . . Well Jim, if you come sober, we'll sing . . . Money bags Rotherham will allocate 56 cents for the next party . . . The Piel Brothers and their floating volley ball game . . . We oppose Pan-Arabism, Pan-Americanism, and Pan-Duckianism . . . Lots of Luck; I need a date for Saturday night . . . Cigarettes, cigarettes, butts, butts, butts . . . Hey Joe, are you all right? . . . LITAROSEIM . . . But gee whiz fellows, Art has problems . . . But Bob, don't you ever smile?

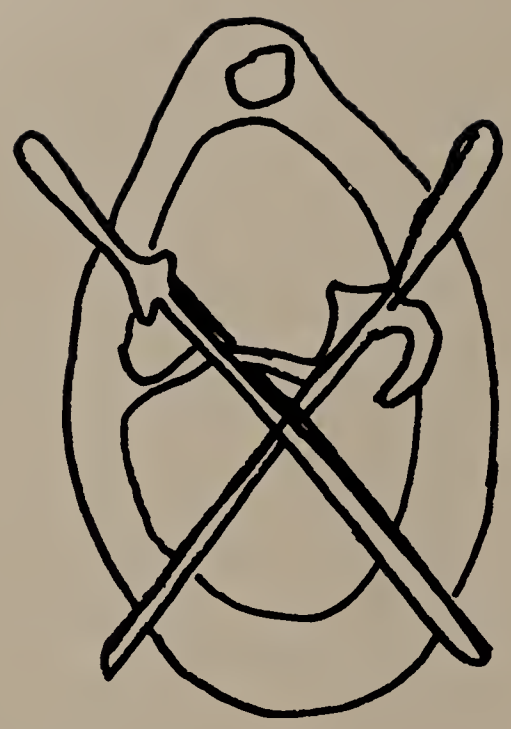

# THETA CHI

President ..... Robert Crawford
Vice President ..... Ronald Grant
Secretary ..... Frederick Young
Treasurer ..... Cornell Young

Theta Chi, quotable quotes and happenings . . . We welcome AOII as our sister sorority . . . TC launches first rocket to the moon . . . the bald eagle from Trenton swoops down again . . . Has anyone seen the frisbee? . . . Ted Bohn pins Beulah Swoose at the "Go to Hell" party . . . . . Stolen pumpkins write notes . . . Chandler versus 98 . . . I'd walk a mile for a Marlboro box top . . . Why did the field secretary come back again? . . . Hey, these rooms are inter-connected! . . . Hyse, what are all those papers doing in your room? Technicolor banquet for the pledges; lobster or steak? . . . Dave pinned down game in Maine . . . Engineering, math, sociology, what's next Ron? . . . If you play it again, you'll hear the gun crew laughing with glee . . . Sculpture on Monday nights, Charley? . . . We won the Marlboro contest . . . zero degree for the first time; who's the sadist? . . . the ET finally gets published . . . Calho-o-o-n! . . . What's the new club, John? . . . How much sailing did you do this summer, Fred? . . . Ron hit the bull's eye at Mount Ida . . . Thank you Sherlock Holmes . . . Clang, another ringer . . . We learned it from the Hindus . . . Let's take another crack at parliamentary procedure . . . Two groups of two please . . . double K or double Z? . . . Dave and John got stuck in the cement lab . . . Jim goes gung-ho at Little Creek . . . what's for supper tonight, Jack? . . . Herschel Goodbody attends all social functions . . . hay keeps the grass green . . . what's the room painted red for, Crash? . . . real great, homecoming . . . big blast a la Wentworth . . . Good luck Theta Chi's of 1959.

Robert L. Calhoun
David M. Holden
Ronald P. Weston
John A. Cronin
Ronald A. Grant
James H. Farrell Jr.
James A. Wilson Jr.

John M. Bumsted
Arthur P. Lagace
Charles F. Keown Jr.
Richard T. Happy
James H. Hyson
N. Cornell Gray
William Glatt

Leonard F. Nolan
C. Fredric Young
Robert Crawford
David S. Gedney
Allen Hale
Guy S. Costa
Derwyn N. H. Holder

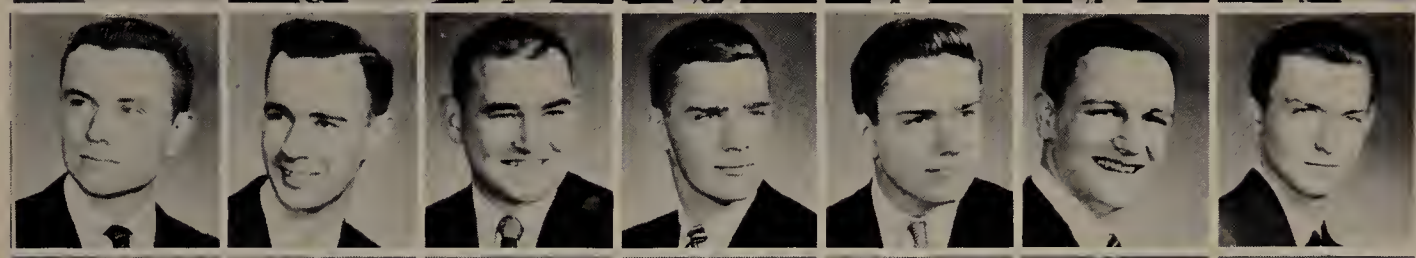

Robert A. Nichols
Barry J. Rosenbaum
Peter H. Levine
Frederick H. Elwell
Peter J. Wetzel
Raymond E. Mack
Francis M. Golden Jr.
"Chi"

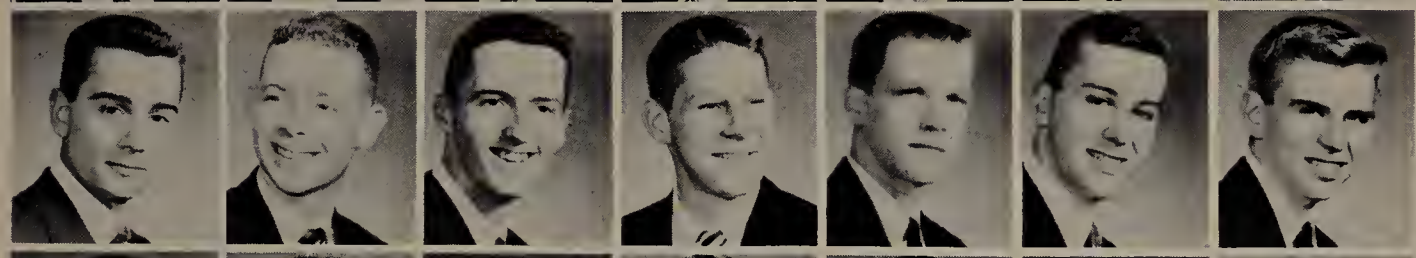

William D. Rhodes Jr.
Donald G. Wyman
David S. Woods
Rani V. Magi
Charles E. Caron
John A. Harrell Jr.

Thomas P. Fidelle
Harry C. Lord III
Richard A. Newcomb
Willard L. Baker
Dana C. Bate
Roger W. Ashley

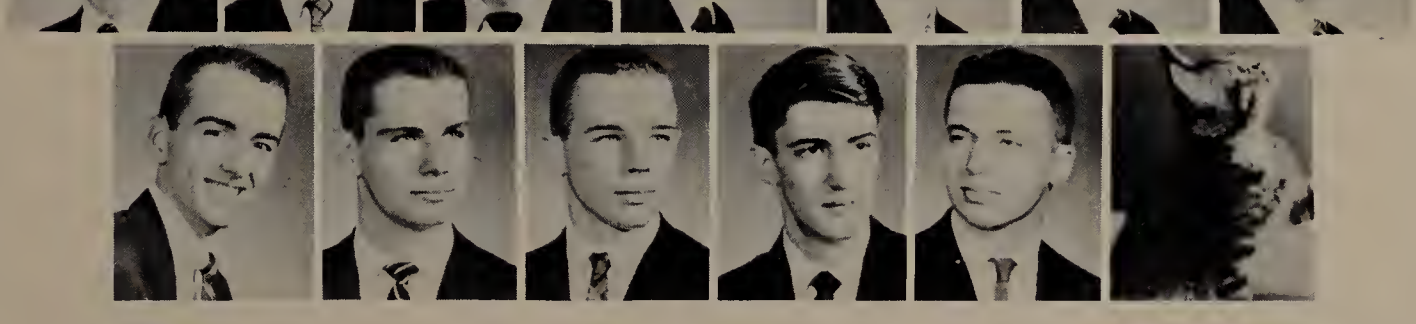

# THETA DELTA CHI

President .....John Siano
Recording Secretary ..... James Giblin
Corresponding Secretary .. Charles Verrill
Treasurer ..... Donald Hysko

Theta Delta Chi is a house steeped in scientific tradition. For the past four years, the men of Kappa have been zealously trying to prove Freud's point. We, however, have not narrowed ourselves to the realms of the technological. We go to all depths of human understanding and pledge such people as athletes, pseudo-intellectuals and students. We have so broadened our scope as to look forward to a world of hydrogen bombs and unemployment interspersed with libidinous activities. "Scarface" survives the worst of the deluges, because we are kept together by "tradition and ritual."
25 years from now, when we are afraid to breathe the radioactive atmosphere, when our wives leave us for "Purple-People Eaters", when the death instinct hovers within us and suicide becomes imminent, we will open our beloved factual Jumbo Book and reminisce—

Remember: — when John Siano got out of bed to become our able house president . . . when we elected Don Hysko treasurer and months later we got a postcard from him saying what a wonderful time he was having in Bermuda . . . the gentle voice of Dan Rumplick as he summoned John Williams to class at 8:00 a.m. . . . when John Kelligrew ordered a round of double old-fashioneds . . . the motherly attitude of Ray Fisher toward Van Youngman . . . the great football prowess of Dave Moriarty . . . when Jim Giblin said he'd **never** fall in love . . . when Davie Fox spelled all kinds of things in the Tufts backfield . . . "The Life and Loves of Chuck Verrill" . . . when Deni Evangilista sang "Volare" . . . Gus Flemming's love for John Plummer.

These and many others, like the time we blew up the Zete backyard in our race to conquer space, are the memories and deeds that made Kappa's class of '59 the third greatest of them all.

James L. Giblin
Deni F. Evangelista
John A. Siano
John R. Kelligrew

Daniel R. Rumplik
C. Van Youngman
David J. Moriarty
Pete D. Davenport

Donald R. Hysko
John H. Williams
John P. daSilva
David E. Elder

John C. Tarbell
Charles O. Verrill Jr.
Ray E. Fisher
Erik J. Jensen

Ralph H. Morse
Rodney G. Phipps
Ronald J. Shannon
Neil F. Falby

William B. Hatfield
Thor Kristensen
Fred W. Holt Jr.
Ronald P. Desjardins

Warner E. Lund
David B. Mahlert
William J. Baskin
Thomas A. Landshof

John M. Elstad
Al L. Bartels
Paul R. Dykeman
Robert B. Hempstead

John P. Donoghue
Jon R. Vining
Ralph W. Miller Jr.
David K. Millward

James Dunne
John T. Coyne
Stephen A. Gnospelius
Ralph L. Gaudet

William B. Gere
George F. Maurer
David W. Fisher

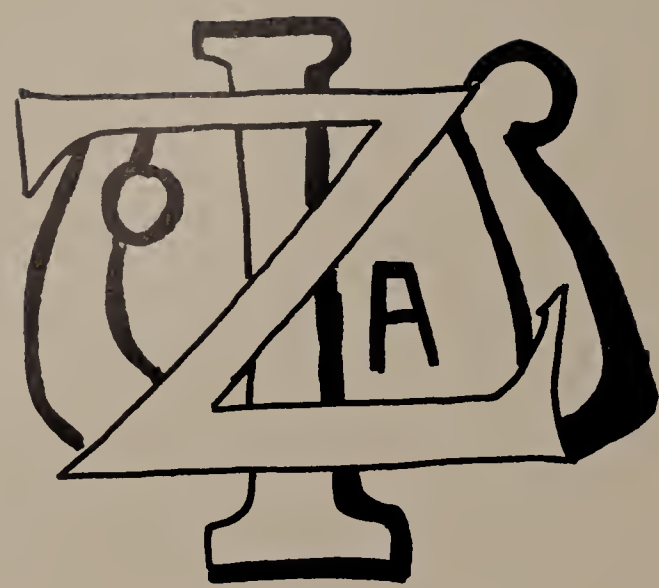

# ZETA PSI

President ..... Dudley Farrell
Vice President ..... John Serino
Secretary ..... Kevin Kirwin
Treasurer ..... Peter Lund

104 years of Zeta Psi, and no relief in sight . . . House goes smooth. Marshall returns to school with friend . . . Blau joins Zeta Psi; Panama rice goes down 6 points. Football captain becomes a coach with a limp. Maverick begins second season. Pykett makes all-Pro team. Herb Eames scores in record time. And there goes Swifty.

Black protests. Ex-Mayor returns. Who ever won that cribbage tournament? Steward makes out. Guitar replaces piano . . . House becomes a giant Hi-Fi speaker. The new house has not been forgotten. Homecoming was a big Sucshesh.

Farrel kills dog. Foster finds more top boys. The fifth Fleet welcomes Zeta Psi. Jameson's yaught provides house with a floating party room. Al becomes permanent chaperone . . . he even provided his own clock. The game of checkers gains new popularity . . .it is now played with beers. Beacon Hill on Friday night. Gallagher and Moore discover Brooks Brothers . . . "Them guys ain't got no couth."

The Zete House is now on the Dean's other list. What's in store for next year? . . . Two more semesters. Class of '59, we salute you . . . You'll soon be saluting superior officers.

Paul L. Perito
John E. Wood
Virgil A. Romito
Kevin C. Kirwan
Dudley C. Farrell
Donald P. Lund
John T. Marshall
Joseph C. Crowley

Daniel J. Pykett
Norman G. Ricker Jr.
Francis J. Gallagher
Thomas P. Scannell
John G. Serino
Thomas C. Bond
Lee M. Webster
Herbert H. Eames Jr.

M. Lawrence Sutton
Ronald W. Schmid
William H. Wallace
Richard L. Levine
Frederick L. Riley
Mark M. Lydon
Stephen K. Jacobson
David Gonsalves

Francis J. McDonald Jr.
Robert L. Moore
John B. Frost, Jr.
John P. Terry
Al W. George
John N. Jameson
Tyler W. Black
William G. Eaton

Peter T. Koch-Weser
Barry Z. Feinberg
Timothy J. Donovan
William A. Rosenthal
Michael J. Kalil
Norman H. Ilsley
Juan J. Blau
Loren J. Weinstein

# ALETHEA

President ..... Fanny Svenningsen
Vice President ..... Marjorie Hart
Secretary ..... Barbara Merola
Treasurer ..... Margaret Polk

Alethea's third year full of fun and frolic . . . An important addition in Angel Gab . . ., I mean David . . . Pat, Leslie and Merrill return with praise of the Old World . . . Fall and spring pledges add much to our spirit . . . Pat and Marty added to the outgoing seniors . . . Rings, rings, rings, Vida and Judy plus Barbara with a diamond . . . "a rose is a rose is a rose" . . . Shee-shining, or is it skate shining Fanny? . . . Homecoming day and our tea brought back many familiar faces . . . At the Ashton's, more eggs al la Abbott . . . Margi and her trips into Medford . . . Another year, another cup . . . But President Wessell, the name is **Alethea** . . . Peggy awarded the 1911 . . . Last year ghouls, this year Greek mythology . . . Big "D", what does it stand for? . . . those parties and Duffy's magic guitar . . . The pan-Hell Show—good job Gail and all others . . . Christmas party with Sigma Nu . . . caroling at a Boston hospital . . . post vacation food sales . . . Judy, did you send our cards? . . . Our new pledge class now in the swing of things. More suppers, spring rushing before we know it, and the most important event of the year, the pledge Formal . . . We certainly choose the hardest places to find! And to end the year the best possible way, our annual spring banquet, and graduation. Many memories of many fun-times in skits, parties, poster paints and shoe-polish all add up to one thing—friendship. This is what we have gained and what we will remember for many years.

BARBRA MEROLA
PEGGY POLK
FANNY SVENNINGSEN
MARJORIE HART
JUDY COHEN
PAT BRANDWENI
ELEANOR EDWARDS
CONSTANCE FRED
SUSAN CROSS
DOROTHY AARON
JUDITH DAVIS
LESLIE AMSTER
VIDA BARENBOIM
PATRICIA BREHAUT
CORRINNE HERTZIAN
CLAIRE WRUBEL
SUSAN LAWSINE
MERRILL FREEMAN
CYNTHIA FRUCHMAN
JOYCE GALESKI
LEE GARNEAU
HELENE AXENZOW
MARTHA EKWALL
INA SMITH
HELENE SOLOMON
ANN FRANFAGLIA
DENISE PROCTOR
ELIZABETH LUBELL
MARIANNE LOCKWOOD
JOAN LIPTON
JANE KRAFT
BARBARA HEIFETZ
JERRY OBLEY
LINDA WEITZMAN
HARRIET WEITZMAN
CHRIS(CAROLYN)BRADLEY
PATRICIA FARGO
MARTY MOSLEY
ALICE NAFTALI
NANCY SLOSBERG
JUDY WALKER

# ALETHEA

# ALPHA OMICRON PI

President ..... Mary Odneal
Vice President ..... Judith Hynes
Secretary ..... Nancy McAdam
Treasurer ..... Louise Finelli

SUE ZWERLING MARY PATTI SONIA NIESSEN KARIN BLOM KATHARINE MARNET JUDITH MANDAVILLE JEAN LUENA

DOROTHY CORSON ELEANOR DOYLE JANICE FAULKNER LINDA CHRIST JUDITH PETERS SHIRLEY KALOOSTIAN ELAINE S. CLEMENTE BABETE SCHOOR LINDA SHERBAKOFF

BARBRA BELCHER MARY BLUE PAULA MOORE BARBRA HOLTZMAN MARILYN GARRITY CAROL ERWIN JOAN CAMERON

TREASURER LOUISE FINELLI RECORDING SECRETARY NANCY McADAM CORRESPONDING SECRETARY ANNA MANZI PRESIDENT MARY ODNEAL VICE PRESIDENT JUDITH HYNES RUSH CHAIRMAN BARBRA BRADY

# ALPHA OMICRON PI SORORITY

Bernino'

"'Anchors Aweigh" . . . a cruise through another wonderful year aboard the S. S. AOPi. A big year again for Delta, beginning our second half of a century at Tufts. Very much in the Pan-Hel show with Judy M. in starring role, others acting too . . . Joannie, Linda C., Jeannie, Lynda S., Phyllis F., . . .

At Nancy Mac's house, AOPi-jama party . . . Ohhhh! Those goodies!! Anna, go to bed, for heaven sakes! Same as last summer on AOPi weekend at Lou's on Long Island. Next time we'll drug that girl! Open party . . . anyone bring dramamine pills? No cases of sea-sickness. Good ship, AOPi . . . Thanks again, Mrs. McAdam . . . What a gorgeous ring, Lou Finelli! . . . Anna again, making pizza for AOPi-zza party . . . calories, much? I give up, are there???

A highlight . . . Theta Chi our "brothers" . . . Greatest guys . . . first off Hayseed party. Fun together . . . pledge walkout and Christmas party for children . . . Crash as Santa?

Advisors and patrons at Christmas party in the room . . . caroling and hot chocolate . . . This is the spirit of Christmas. Toys at the pledge formal . . . Second childhood, anyone? . . . Doubly fun. Pledge walk and clothes for Kentucky . . . Spring and picnics and a bike hike . . . initiation banquet a special occasion . . . wonderful new sisters . . . So many things done, to be done . . .

Another year of AOPi passed . . . Mary and Nancy off to the next step, sorry to be leaving Delta. A good year of service to Tufts, of fun and friendship and shared ideals. 'Till next year, AOPi's . . .

# CHI OMEGA

President ..... Margaret Wurtz
Vice President ..... Julie Costanza
Secretary ..... Patricia Igoe
Treasurer ..... Gail Barton

**We are on the Chi O Trail . . .** Happy Birthday dear rooms, happy birthday to you . . . so now we have a corner on the thumb tack market but . . . no red map tacks? . . . and so we are ready to begin again . . . Hersey's Short Course for Short Memories: hen-2-grapefruit — not watermelons Peggy! . . . we welcome Carolyn, Anne, Dottie, Barbara, and Sallie . . . paddles for the grandparents . . . only twelve coffee rings? . . . **We are on the Chi O trail . . .** Jinny pinned . . . I.B.B.'s are better than ever this year; the poems are getting longer and the spirit's getting stronger . . . Chi Apple of Chi Omega . . . someone with a car to go to Fernald Please! . . . Carolyn our genius; Society of Scholars, Pan Hell Scholarship, Churchill prize . . . Gini our Travelli Scholar . . . and now what can we do with those foolish marks? . . . does that weekly motto haunt you? . . . "You know, I never saw a Bumba mask" . . . remember the many hours at the Sigma Nu house last spring? . . . may I never see another piece of chicken wire; . . . this year we let the Marlboro boxes clutter up the highway, but our reflexes are still trained . . . I.F.C.-Pan Hell show . . . "Ohhh! My jewels! They've been stoooooolen!!! . . . Champagne and Eiffel Towers and a wonderful production of "Silk Stockings" . . . Pajamas again, still yet . . . and the greatest pledge class ever . . . Yuletide spirit and more silly poems . . . planning, planning, planning led to a pledge formal which was pure pleasure . . . how suave are we? . . . **Singing, singing, everybody singing . . .** Colby again and that old national spirit . . . Alumni banquet and sooo much spaghetti . . . Parent's luncheon and renewing old acquaintances . . . we tried Spring Sing but it wasn't like Lollypop . . . Senior night and soooooo much spaghetti . . . last times . . . but we'll be back to wash dishes . . . **Go Chi O.**

# CHI ALPHA OF CHI OMEGA

# DELTA ZETA

President ..... Jane Davenport
Vice President ..... Bette Joy Panebianco
Secretary ..... Jolyne Fournier
Treasurer ..... Rona Friedlander

DELTA IONA OF DELTA ZETA

Three years old and autumn leaves are still falling on Hinda's landscape . . . the room is getting smaller and greener—for all of us . . . anyone for a bag of peanuts? . . . those black tights, those mothers, those daughters, that skit . . . Whistler's Mother at Song and Paddle Night . . . Son's fabulous "skit" for the Pan Hel show . . . life in Newport is interesting, fun and rehearsals and rehearsals . . . who flunked the exam, you guilty ones? . . . just a few things to do this Sunday: pre-chapel coffee, donuts, initiation, banquet, yum and yum . . . pouring all the coffee back in, Gloria? . . . don't spill any and pour and pour, coffee, tea, no skimmed milk this year . . . Hallowe'en, o what funny things are seen . . . is the cider all right, who's the lifeguard, and those lobsters? . . . Patty has a "short" announcement to make . . . we're knitting and sewing ditty bags this year, also cards for all occasions, philanthropy here we come . . . everything's really new this year, paint, table, pledges . . . Alice is still in Waterland, you molusks . . . Rona and that voice . . . shells and sea-weed . . . too many lanlubbers . . . who's going to work on decorations, Claire? . . . the pledge formal at Bear Hill, Als are everywhere gliding 'cross the floor, saying good-bye now to some of the old senior crew . . . but some stay to June . . . basketball, team fight! . . . more food, spaghetti. Jane says it's O. K. . . . Our Phi Betes, Hinda, Mary, Gloria . . . Graduation: the Lamps burn bright . . . seniors transformed into alumnae . . . "another year slips into the past, almost too quickly."

# THALIA

President .....Sheila Schwartz
Vice President ..... Susan Nichols
Secretary .....Slyvia Tilly
Treasurer ..... Ann Blethen

Leis, Bongo drums, and Witchdoctor Marg to greet the frosh . . . Zip! That's Joanne . . . Mums and Mothers at Homecoming . . . Tea with lemon, please . . . formal pledges at Pledge Formal . . . we waltzed and whirled in the Wedgewood Room . . . banners, 7 x 13 or 7 x 13½? . . . Breakfast with the Brothers . . . Advisors Atkins . . . bring a needle, we're attaching heads tonight . . . Tigger's all for Thalias in Mrs. Heath's kitchen . . . "Listen to an old man, darling"—we do . . . Char's clarinet, Irene's tuba, Thel's sax . . . BOOM! . . . we need another lefty to beat the ATO's . . . Eight in close harmony . . . the basketball trophy stays . . . Tea, advice, and a smile from Mrs. Heath . . . Thalia introduces recorders to band music . . . we're all for Huck Finn . . . Naomi, Nancy, knit socks, dream of houses—Sheila, Sandy, happily wash socks and clean houses . . . Upstairs, downstairs, in our sister's chambers, went the Thalia Elephants . . . My goodness, how can Stratton eat all those donuts? . . . Daffodill Day—to snow or not to snow? . . . Senior Breakfast . . . Rattle, rattle, and a long wistle—she is overruled by the Medford Express . . . more spaghetti sauce coming up! . . . daughters and Ma's dine at Jumbo . . . Welcome, new pledges! Farewell, Seniors! . . . A good year.

**DINER**
CATERERS
*Catering Service For All Occasions*
89 Main St. Medford
EX 6-3344

Jerry Marr

**GEORGE'S BEVERAGE, INC.**
**Bottled Liquors**

329 Somerville Avenue Somerville
Open—8 A.M. to 11 P.M.

For Delivery Call SOmerset 6-1410

Telephone EXport 6-5100

D'Errico's
FLOWER SHOP
DISTINCTIVE FLORAL DESIGNS

PHILIP A. D'ERRICO
174 Main Street
Medford 55, Mass.

**WINTHROP CLEANSERS & TAILORS**
*10% Discount to All Students*
FORMAL WEAR FOR HIRE
73-75 Winthrop Street
Medford Hillside
MYstic 8-0610

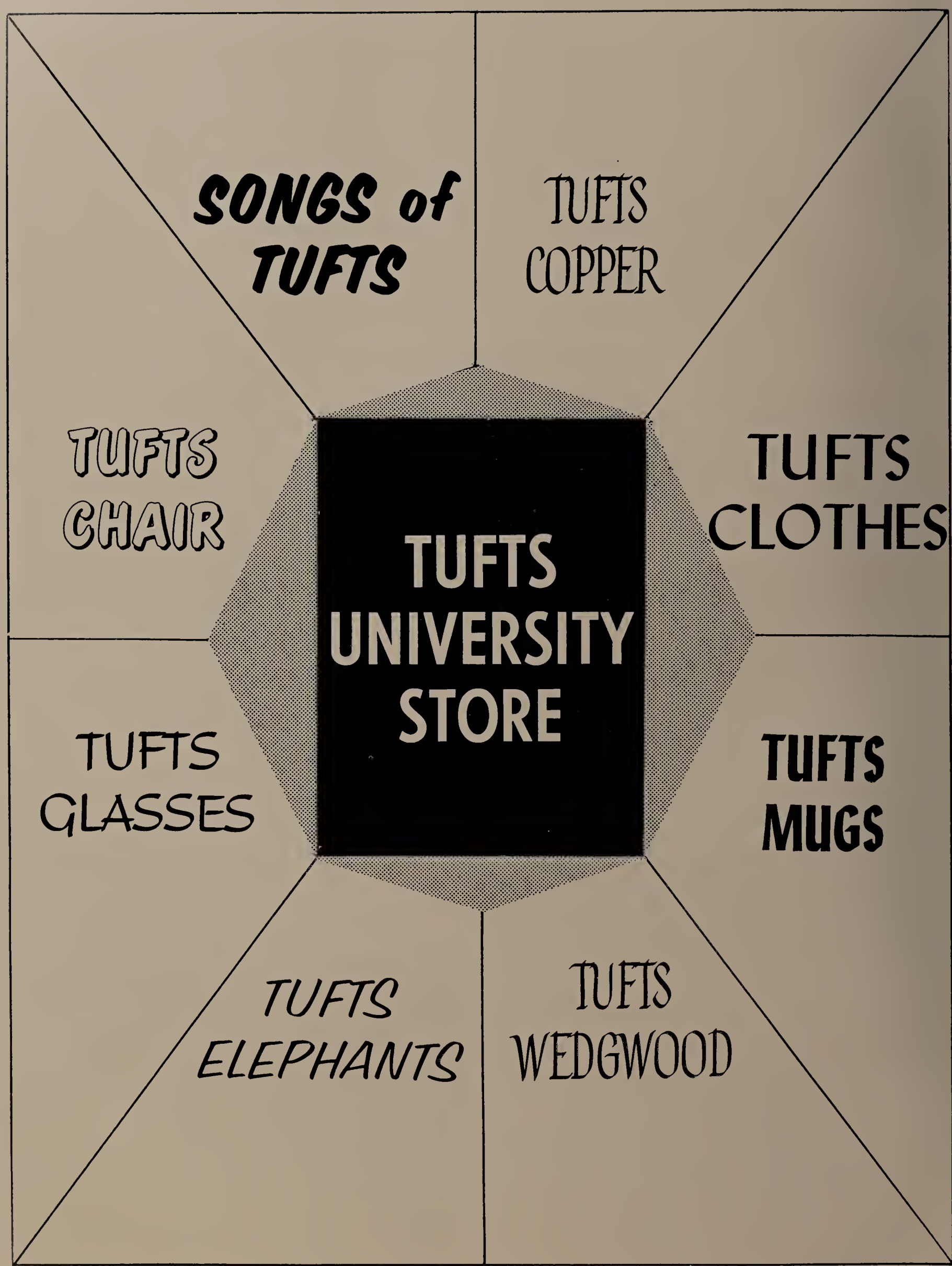
SONGS of TUFTS
TUFTS COPPER
TUFTS CHAIR
TUFTS UNIVERSITY STORE
TUFTS CLOTHES
TUFTS GLASSES
TUFTS MUGS
TUFTS ELEPHANTS
TUFTS WEDGWOOD

STATION CLEANERS

of Winchester

Serving all Dormitories and
Fraternity Houses

SOMERVILLE LUMBER & SUPPLY CO.

•

779 McGrath Highway

MOnument 6-9800

WE *Plan* - FURNISH - *Decorate*

COMPLETE

EXECUTIVE & COMMERCIAL OFFICES
FROM FLOOR TO CEILING

Our Expert Staff Will Decorate Your Office - Install Carpets & Drapes - Panel Your Walls - Custom Build Your Special Furniture - All At A Surprisingly Moderate Cost. - We also carry a complete line of Lobby - Dining Room - Employees Lounge & Rest Room Furniture - Steel Shelving - Factory Stools - Partitions - Safes

*Call Us For Estimates & Suggestions*

CONTRACT SALES INC.
713 BEACON ST., BOSTON
KENMORE SQUARE

KE nmore
6-1515

HILLSIDE HARDWARE
& PAINT CO.

"The Store With The Proven Products"

FRATERNITY HOUSE NEEDS
FINE WALLPAPERS
SHADES & BLINDS
VALSPAR PAINTS

325 Boston Avenue Medford

For Rapid Service Call
EXport 5-0712

GRANT CONSTRUCTION COMPANY
SOmerset 6-8159
168 School Street
Somerville 45, Massachusetts

BAYARD TUCKERMAN, JR.
ROBERT T. FORREST
ARTHUR J. ANDERSON, JR.

J. DEANE SOMERVILLE

ARTHUR J. ANDERSON
JULIUS F. HALLER
HERBERT S. TUCKERMAN

**We blueprint the basic structure for the insurance of our clients and build their protection on a sound foundation. Only by a complete survey of needs, followed by intelligent counsel, can a proper insurance program be constructed.**

***We shall be glad to act as your insurance architects. Please call us at any time.***

# OBRION, RUSSELL & CO.

***Insurance of Every Description***

**108 Water Street** **Boston 6, Massachusetts**

**LAfayette 3-5700**

Great Northern, largest producer of newsprint in the United States backs up its faith in Maine's industrial future by its expansion program, which has added over 40% to its capacity in the last four years.

The view shows the Millinocket Mill, larger of the Company's two plants, with its new steam power station, built as part of the modernization and expansion program.

# GREAT NORTHERN PAPER COMPANY

Mills At:
Millinocket, Maine
East Millinocket, Maine

Executive Offices:
6 State Street
Bangor, Maine

1896 — 1958

The Care of Trees

Large Tree Moving

Landscape Design & Planting

*It Has Been Our Privilege To Serve Tufts Continuously for Many Years*

# THE FROST and HIGGINS COMPANY

20 Mill Street

Arlington 74, Massachusetts

MIssion 8-1410

GOOD TASTE FOR
3 GENERATIONS

FROZEN
Chef — Cooked

Clam Chowder
Fish Chowder
Oyster Stew
Fried Clams
Chicken Croquettes
Onion Soup
Shrimp Croquettes

Ready-to-Bake
Ice Box Cookies
Apple and Rasberry Turnovers

**At Better Food Stores Everywhere**

H. J. SEILER COMPANY, INC.
110 Norway Street
Boston, Mass.

**POWER PIPING CORPORATION**

**CONTRACTORS**
*for*
**POWER PLANT AND INDUSTRIAL PIPING**
**COMPLETE CENTRAL HEATING SYSTEMS**

FIRST STREET CAMBRIDGE 41 MASSACHUSETTS

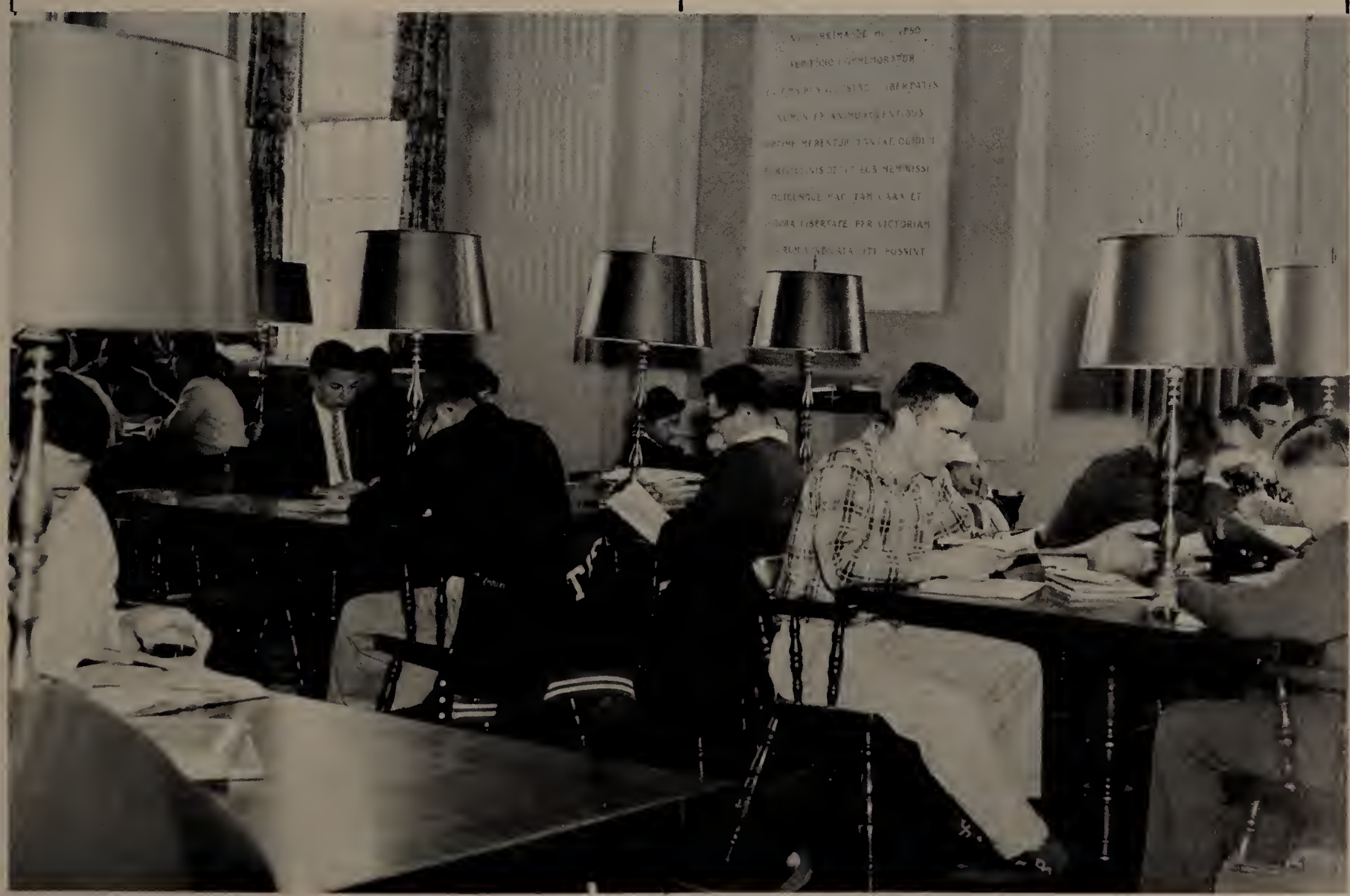

# EXCAVATING CONTRACTORS

15 Beecher Place

Phone LAsell 7-4437

Newton Center 59, Mass.

## SHOVEL AND BULLDOZER WORK

Asphalt Roads and Driveways

Landscaping

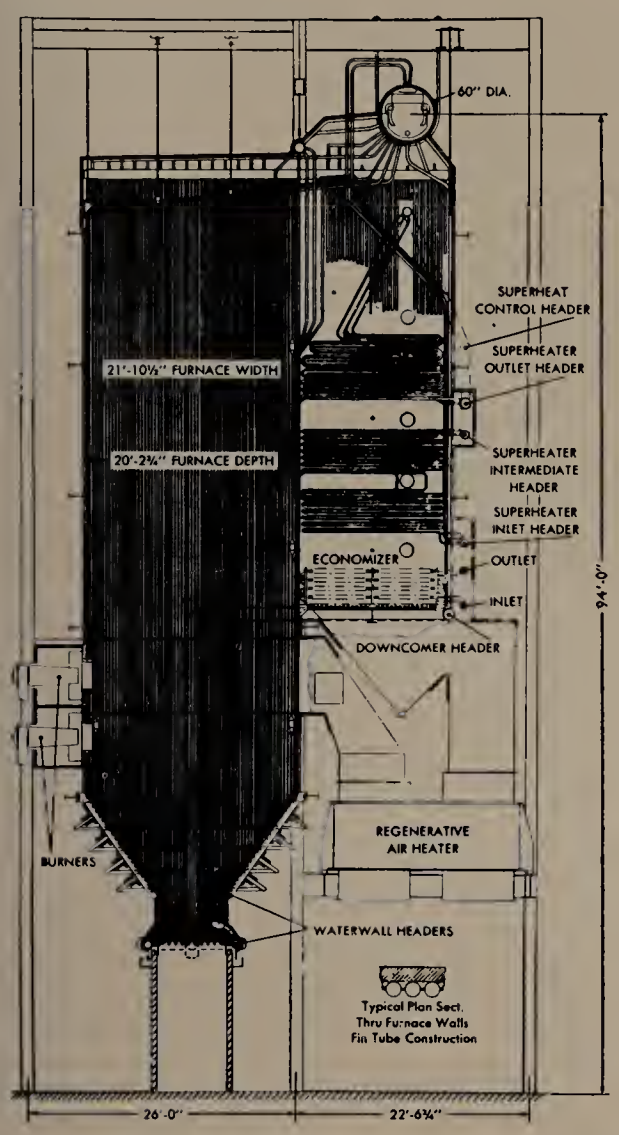


# REARDON AND TURNER

MECHANICAL ENGINEERS

150 Causeway Street

Boston 14, Massachusetts

CONGRATULATIONS . . .

TO THE CLASS OF 1959

from

# THE CENTURY PAPER CO., INC.

295 Congress Street Boston 10, Mass.

Distributors of

Typewriter Papers — Bonds — Ledgers — Mimeos — Book —
Index — Blotting — Envelopes

# SCHOLASTIC JEWELERS, INC.

5174 Washington St.

Boston 32, Mass.

Tel. FAirview 3-4300

OFFICIAL JEWELERS — SCHOOL RINGS

TUFTS AND JACKSON COLLEGE

**SANTORO'S SUBMARINE SANDWICH**

43 Salem Street

Medford Square

EX 5-9772

"Medford's Store for Men"

O'Brien's

Medford Square

Since 1886
Harry C. O'Brien '22

**HILLSIDE LAUNDERMAT**

334 Boston Avenue

Medford, Massachusetts

**BROWN & BLUE RESTAURANT**

**Good Food**

**Fantastically Low Prices**

Open 6:00 A.M.-7:30 P.M.
Sunday 8:00 A.M.-2:30 P.M.

323 Boston Ave.

Medford Hillside

# Tufts Alumnus—
# 1959 — 2009

## *Fifty years of living . . .*

that's what the scientists say you, the 1959 Tufts graduate, have ahead of you! Fifty years of being a Tufts alumnus, of drawing interest on your four-year investment in Tufts!

The Alumni Office during this time will always be ready to serve and assist you. But **you** must take the initiative in order to obtain the maximum results.

1. Be an active alumnus in the various alumni organizations, the clubs, and your class.
2. Make use of Tufts facilities and activities whenever you can.
3. Read the communications reaching you from the University and from your classmates.
4. Maintain your contacts with the many friends you have made.
5. Vote for your favorite candidates for the Alumni Council and the Board of Trustees.
6. Continue to draw the cultural and intellectual stimulation from Tufts which you have been receiving.

Don't throw away the dividends! Live **well** for those fifty years! Enjoy the privileges of being a **Tufts alumnus!**

## ABOUT TUFTS CLUB ACTIVITIES...

The alumnus who wishes to participate in Tufts club activity near his home may write to the person listed below who lives closest to him for information. Information about all alumni activities can be obtained by writing Fred P. Nickless, Jr., Alumni Office, Tufts University, Medford 55, Massachusetts.

**CALIFORNIA**

Los Angeles
Mark H. Houghton, E'11
4218 Vista Street
Long Beach 3

San Diego
Mrs. Elwin T. Anderson, J'36
733 "D" Avenue
Coronado

San Francisco
Miss Doris M. Bouma, J'51
171 Mentecito Street
Oakland 10

**CONNECTICUT**

Bridgeport
Miss Dorothy B. Cutler, J'16
33 Coleman Street
Bridgeport 4

Hartford
Carl A. Lindstrom, E'32
695 Forest Street
East Hartford

**DISTRICT OF COLUMBIA**

Washington
Erling H. Hustvedt, G'47
3525 Ordway Street, N.W.
Washington 16

**FLORIDA**

Miami
Roy Kupsinel, A'49
3242 N. W. 10th Avenue
Miami

St. Petersburg
John C. Prescott, A'32
1265 Snell Isle Boulevard
St. Petersburg 4

**ILLINOIS**

Chicago
Mrs. Alvin J. Bennett, J'34
214 South Edgewood Avenue
La Grange

**IOWA**

Sioux City
Rev. E. C. Burlingame, A'51, R'52
1702 Sunset Drive
Onawa

**KANSAS**

Kansas City
Mrs. Howard W. Leonhardt, J'27
4840 Booth Avenue
Kansas City 3

**MAINE**

Bangor
Mrs. David K. Cain, J'54
353 Hammond Street
Bangor

Portland
Walter K. Hall, A'42
28 Rosemont Avenue
Portland

Waldoboro
Mrs. Joseph T. Robbins, J'50
Rolling Acres, R.F.D. 3
Waldoboro

**MASSACHUSETTS**

Berkshire Hills
William E. Williams, A'42
Lenox

Boston
George E. Marsh, A'40
16 Carver Road
Wellesley

Brockton
Albie R. Petruzzo, E'44
261 Morton Street
Stoughton

Fall River
Dr. O. P. Vieira, M'26
140 Winter Street
Fall River

Lowell
Mrs. Vernon R. Fletcher, J'45
111 Chelmsford Street
Chelmsford

North Shore
Mrs. Felix E. Dine, J'32
20 Manton Road
Swampscott

Norwood
Mrs. Karl H. Asbrand, J'19
90 Maple Place
Dedham

Pioneer Valley
Alfred H. Webber, A'45
606-614 Dwight Street
Springfield

South Shore
Mrs. Franklin L. Steeves, J'45
31 Governor Andrew Road
Hingham

Worcester
Mrs. David Stiles, J'49
27 Lawrence Street
West Boylston

**MICHIGAN**

Detroit
Jerry J. Costello, E'33
14010 Sherwood Avenue
Oak Park 37

**NEBRASKA**

(See Iowa)

**NEW HAMPSHIRE**

Manchester
Edwin B. Christensen, E'28
89 South Street
Concord

**NEW JERSEY**

Newark
Mrs. Bruce N. Reed, J'47
24 Lehigh Avenue
Avenel

**NEW YORK**

Buffalo
Mrs. Mark I. Young, J'41
49 Rankin Road
Snyder 26

New York City
Miss Jean M. Powderly, J'53
315 East 56th Street, Apt. 6F
New York 23

Rochester
Mrs. John E. Morse, J'46
2812 Oakview Drive
Rochester 17

Schenectady
Loren P. Neff, E'49
125 Appleton Avenue
Pittsfield

Syracuse
Dr. Herbert J. Silverman, D'42
1815 James Street
Syracuse 6

**OHIO**

Cincinnati
Mrs. Betty King Favre
137 Junedale Drive
Greenhills

Cleveland
Edgar J. Wood, A'26
1142 Cleveland Heights Blvd.
Cleveland Heights

**PENNSYLVANIA**

Philadelphia
Stephen Tutelian, Jr., A'47
737 Edmonds Avenue
Drexel Hill

Pittsburgh
Mrs. Lauris L. Grant, J'41
224 Garden City Drive
Monroeville

**SOUTH DAKOTA**

(See Iowa)

**VERMONT**

Montpelier
George P. Nye, A'28
Northfield Falls

**WISCONSIN**

Milwaukee
Mrs. Elizabeth M. Lakin, J'47
2505 West Glendale Avenue
Milwaukee 9

Incorporated September 5, 1877

**HILLSIDE-CAMBRIDGE CO-OPERATIVE BANK**

356 Boston Ave. Medford Hillside, Mass.
MYstic 6-0680

George S. Miller, Pres.
Donald N. Sleeper, Treas.

"Serving New England For Over Seventy Years"

*Established 1884*

**G. GIOVINO & CO.**

Wholesale Grocers
Fruits and Produce
Double "G" Brand
Blue Orchid Brand

19-21 Commercial St. Boston, Mass.

Telephone, Connecting All Departments

LAfayette 3-5050

## McKAY FUEL COMPANY

131 Willow Ave. Somerville, Mass.

PR 6-7010

REXOIL

**Tops In Automatic Oil Heating**

OIL BURNERS

Telephone SOmerset 6-8500

## POWER LAWN MOWER SERVICE CO.

15 Tenney Court
(off Mystic Ave.)

Somerville 45, Mass.

Sales and Service on Power Lawn Mowers and Gravely Tractors

## J. J. Vaccaro, Inc.

GENERAL CONTRACTORS

511 MYSTIC AVENUE, SOMERVILLE 44, MASSACHUSETTS

TELEPHONE SOMERSET 6-5376

YOUNG OR OLD

*You Never Outgrow Your Need For Milk*

**H. P. Hood & Sons**

Quality Dairy Products

Since 1846

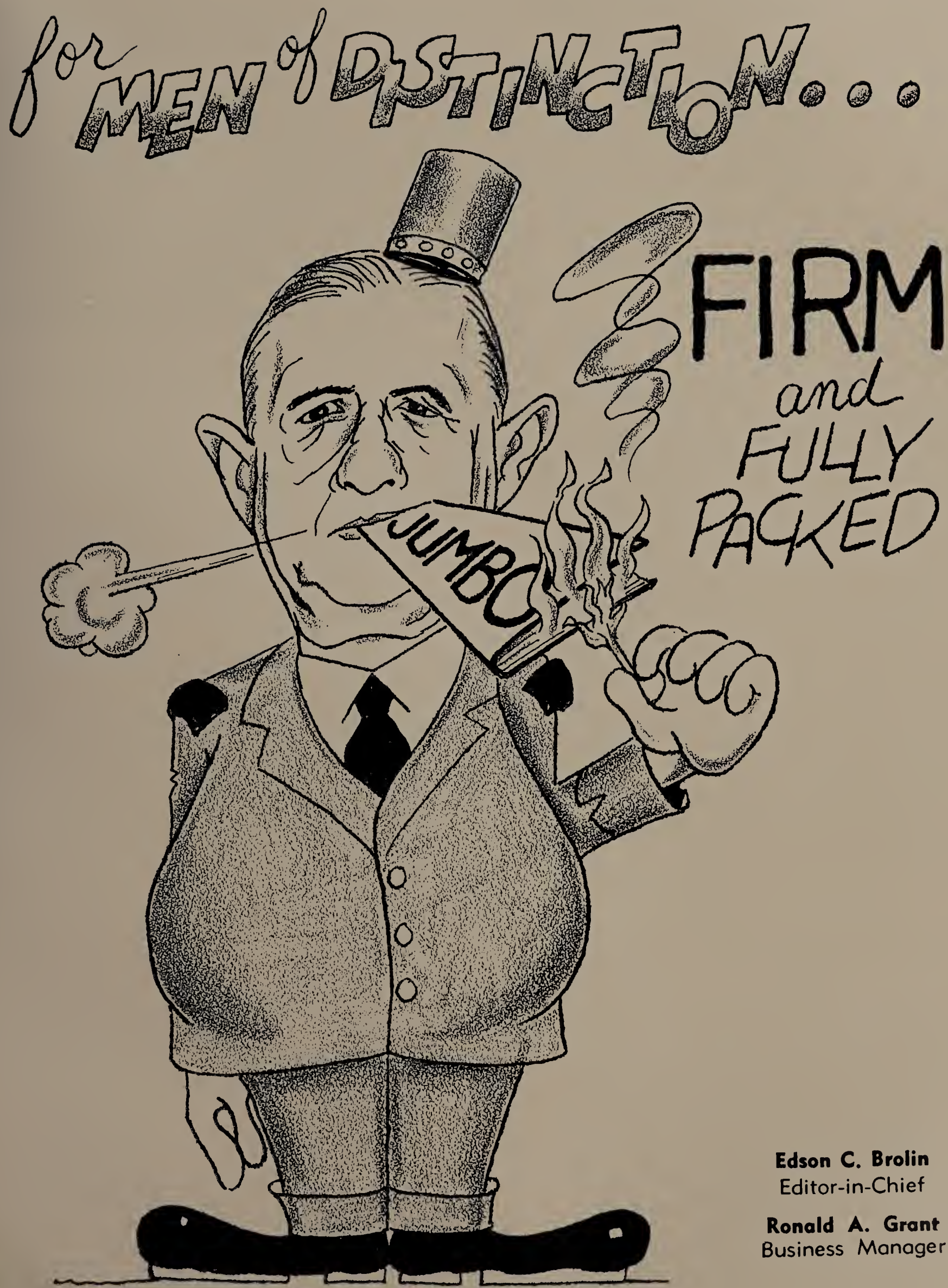


**Edson C. Brolin**
Editor-in-Chief

**Ronald A. Grant**
Business Manager

BETTER PICTURES MAKE BETTER ANNUALS *We Make Both*

- The *Finest* in SCHOOL PHOTOGRAPHY
- *Superior Quality* in YEARBOOK PRINTING

*Delmar*

Box 105 • Everett, Mass.

Anthony Lucci Anthony Ventura

MEDFORD SQUARE SPORTING GOODS

*Complete Team Outfitters*

53 HIGH STREET MEDFORD, MASS.

EXport 6-4466

HILLSIDE CLEANSERS

334 Boston Avenue

Medford 55, Mass.

EXport 6-2929

*All Cleansing on Premises*

1 HOUR SERVICE ON REQUEST

CRADOCK APOTHECARY

George K. Surabian
Robert H. Surabian

44 HIGH STREET, MEDFORD, MASS.

EXport 6-1500

WHERE *Pharmacy* IS A PROFESSION

HAYMARKET HARDWARE COMPANY

*"Greater Boston's Most Complete Hardware Store"*

5-11 Washington Street

Boston 14, Massachusetts

LAfayette 3-4430

*Portraits by*

# BENRIMO

Friends together can make a little world, warm with love and delight, and nothing makes so close a bond as the gift of a

*Beautiful Portrait*

*for appointment call*

Studio: 38 Church St.
PArkview 9-4232
Winchester, Mass.

•

*—Official Photographer Tufts University Class of 1959—*

*Pictures for All Occasions—Color Our Specialty*

# TUFTS UNIVERSITY

PRESIDENT

NILS Y. WESSELL, Ph.D., Sc.Ed.D., L.H.D., LL.D.

Vice-President and Provost
John P. Tilton, Ed.D.

Vice-President for Development
Frank A. Tredinnick, Jr., M.A.

Comptroller
C. Russell De Burlo, Jr., M.B.A.

## THE ASSOCIATED COLLEGES AND SCHOOLS

| | |
|---|---|
| The College of Liberal Arts | Charles E. Stearns, Ph.D., Dean |
| Jackson College for Women | Katharine R. Jeffers, Ph.D., Dean |
| College of Engineering | Ashley S. Campbell, Sc.D., Dean |
| College of Special Studies | Richard A. Kelley, Ed.M., Dean |
| Crane Theological School | Benjamin B. Hersey, D.D., Dean |
| Graduate School of Arts and Sciences | Leonard C. Mead, Ph.D., Dean |
| Dean of Men | Clifton W. Emery, Jr., Ed.D. |
| University Recorder | James R. Strawbridge, Ed.M. |

*For information concerning these colleges or schools, address the appropriate Dean*

TUFTS UNIVERSITY, MEDFORD 55, MASS.

---

| | |
|---|---|
| School of Medicine | Joseph M. Hayman, Jr., M.D., Dean |
| School of Dental Medicine | Cyril D. Marshall-Day, D.M.D., Ph.D., Dean |

*For information concerning these schools, address the appropriate Dean*

136 HARRISON AVENUE, BOSTON 11, MASS.

---

The Fletcher School of Law and Diplomacy
Administered with the cooperation of
Harvard University — Robert B. Stewart, Ph.D., Dean

*For information concerning this school, address the Dean*

TUFTS UNIVERSITY, MEDFORD 55, MASS.